Today's Weather
Fair. High, 64; low, 44.
Yesterday: High, 64; low, 46.

THE ATLANTA CONSTITUTION

The Daily Constitution Leads in Home Delivered, City, Trading Territory and Total Circulation

The South's Standard Newspaper
Associated Press United Press
North American Newspaper Alliance

VOL. LXX., No. 131. | ONLY MORNING NEWSPAPER PUBLISHED IN ATLANTA | ATLANTA, GA., THURSDAY MORNING, OCTOBER 21, 1937. | Entered at Atlanta Postoffice As Second-Class Matter | Single Copies: Daily, 5c; Sunday, 10c. Daily and Sunday: Weekly, 20c; Monthly, 90c.

PRESIDENT SOUNDS CALL FOR NEW REFORM LAWS TO CURB SWINGS BETWEEN BOOM AND DEPRESSION

Capacity Crowd Hails Constitution Garden School

'WORK TO DO NOW' WILL BE OUTLINED AT SESSION TODAY

Enthusiastic Throng of 700 Is Instructed in Most Effective Methods of Propagating by Seeds, Cuttings and Leaves.

ROSEMARY CLUB WINS $15 AWARD

Attractive Furniture and Fashions Are Featured; Women's Club Doors Will Open at 10 O'Clock.

By ANNIE LOU HARDY.

More than 700 garden enthusiasts acclaimed the success of The Constitution's annual fall garden school as they thronged the auditorium of the Atlanta Woman's Club for the opening session yesterday morning.

Rounds of applause greeted Mrs. Fletcher Pearson Crown, director and widely known garden authority, as she opened the school at 10 o'clock. The capacity audience was made up of representatives from practically all of the local garden clubs and many amateur gardeners from Atlanta and near-by cities. Nor was the stamp of approval entirely feminine. The enthusiastic throng contained a generous sprinkling of men, thereby proving that the school also appeals to the masculine mind as a welcome answer to its gardening problems.

Two More Days.

The school will continue today and tomorrow at the same hour. Mrs. Willard McBurney, past president of the Rose Garden Club, will introduce Mrs. Crown this morning when she speaks on the timely subject, "Work To Be Done in the Garden Now."

At yesterday's opening session, the school was instructed on the all-important topic of "Plant Propagation." Mrs. Crown brought plants from her own garden, in Decatur, to illustrate the four different kinds of propagation, namely by seeds, by stems, by root cuttings, and by leaf cuttings. She deftly described each method, beginning with propagation by seed. Using a schoolroom blackboard, she listed each step in the process, explaining what seed to use for this climate, when to plant them, and how o plant for best results.

In like manner, she took up the subject of propagation by stems, describing the processes as those of cuttings, of rhizomes, runners, offsets, layers, bulbs, corms and tubers. Turning to reproduction by roots, she emphasized that the more you divide your plants the better they thrive, and that right now is the time to make such divisions. Root propagation may be achieved by means of root cuttings, suckers, or tuberous roots.

Leaf propagation is perhaps the least used, but is just as simple and successful as other types of propagation, according to Mrs. Crown. And she chose as a common example the chrysanthemum or the hollyhock, either of which may be reproduced by cutting a leaf with a small portion of stem, and sticking it in the soil to root.

One of Mrs. Crown's cleverest illustrations was accompanied by an amusing story of a potato vine which grew in her dining room all

Continued in Page 2, Column 3.

Fulton's New Senator

G. EVERETT MILLICAN.

MILLICAN WINNER FOR STATE SENATE BY VOTE OF 2 TO 1

Less Than 5,000 Ballots Cast in County Election Out of Registration List of More Than 40,000.

By a vote of more than two to one, Fulton county voters yesterday elected G. Everett Millican to represent the new 52d district of Fulton county in the state senate.

Less than 5,000 of the more than 40,000 persons registered went to the polls to cast a vote. Little more than an hour was taken to count the votes after the polls closed at 6 o'clock in the city and 3 o'clock in rural districts.

Vote Is Given.

The voting was: Millican, 3,075; Paul H. Butler, 1,470; D. H. Brackett, 177; J. S. Shettlesworth, 191, and G. W. Threlkel, 76.

Immediately after he was notified of his victory, Millican issued the following statement:

"I wish to thank all the voters of Fulton county for the splendid majority given me in the election Wednesday and assure them that I will continue to serve all the people of the county in the state senate to the very best of my ability."

In the last general assembly, Millican was instrumental in "legislating himself out of office." He sponsored a bill to give Fulton county its own senatorial representative by creation of a new district.

Under the old setup, Fulton, Clayton and Henry counties ro-

Continued in Page 12, Column 1.

In Other Pages

Editorial page.	Page 6
Pierre Van Paassen, Robert Quillen, Westbrook Pegler, H. R. Baukhage, Dr. Louie D. Newton, Ralph T. Jones	
Health Talks.	Page 16
Comics.	Page 17
Daily cross-word puzzle.	Page 17
"Conquest."	Page 17
Theater programs.	Page 8
Society.	Pages 13, 14, 15, 16
Pleasant Homes.	Page 16
My Day.	Page 16
Sports.	Pages 10, 11
Radio programs.	Page 21
Tarzan.	Page 20
Classified ads.	Pages 20, 21
Friendly Counsel.	Page 16

GEORGIA FARMERS PLEDGE SUPPORT TO CROP CONTROL

Growers of State Appear Before Subcommittee of the Senate at One of Series of Hearings To Map New Legislation.

OLD ACT FAVORED BY SOME SPEAKERS

Tariff Wall's Effect on Foreign Trade Brought Up as One Handicap To Better Prices for Staple.

Georgia farmers yesterday went on record as strongly favoring compulsory crop control with administration as far as possible in the hands of local committees.

Appearing before a special subcommittee of the senate committee on agriculture, a large group of cotton producers, most of the "dirt farmer" variety, also revealed that "the more teeth congress puts in the law the greater the benefits will be to the farmers."

The subcommittee, composed of Senator John H. Bankhead, of Alabama, author of the now defunct Bankhead control act, and Senator J. Allen Ellender, of Louisiana, is conducting a series of hearings throughout the cotton belt for the purpose of learning what the farmers themselves want done in connection with the effort to control production and stabilize prices. The answer in Georgia was the same as that given in South Carolina and before leaving for Montgomery, where there is to be a hearing today. Senator Bankhead revealed that he already has received information that farmers of Alabama in a series of county meetings have demanded a strict control program.

Georgia Senators Present.

Senators Walter F. George and Richard B. Russell Jr., while not members of the committee, sat with the visiting senators at the hearing at the state capitol and took an active interest in the proceedings. Others in attendance included Congressmen Paul Brown, of Elberton; B. Frank Whelchel, of Gainesville, and Stephen Pace, of Americus.

Some of the farmers went so far as to tell Senator Bankhead that they wanted his law put back on the books. The Bankhead act was

Continued in Page 12, Column 4.

DUCE CAPITULATES TO LONDON, PARIS ON SPANISH ISSUE

Italy Agrees To Collaborate in Plan To Withdraw Volunteers From Spain; Gesture May Solve 3-Way Deadlock.

MOVE SURPRISES ROME DIPLOMATS

Mussolini, Hitler Modify Demands on Belligerency Rights for Both Sides in Civil Conflict.

LONDON, Oct. 20.—(UP)—Premier Benito Mussolini, running up against a dangerous Franco-British threat, suddenly dropped his defiant attitude tonight and agreed to collaborate in a plan to withdraw his Fascist Blackshirts and other foreign "volunteers" from Spain.

Il Duce's conciliatory gesture, which came as a surprise even to Italian diplomats in Rome, held out hopes of solving a three-way deadlock within the nonintervention committee and averting a crisis crammed with possibilities of war.

The nonintervention delegates, quick to seize upon Italy's consent to sending a neutral "volunteers" commission to Spain at once, agreed that it constituted "a substantial degree of progress" and asked that immediate steps be taken to put the proposals into operation.

Objections Withdrawn.

Italy and Germany announced that they had withdrawn their objections to Franco-British proposals whereby belligerent rights will be withheld from both Spanish factions until "token" withdrawals of volunteers have been carried out. Until today the Rome-Berlin axis demanded simultaneous recognition of belligerency.

Until the Italian delegate on the nonintervention subcommittee, Ambassador Dino Grandi, announced Il Duce's surprise offer the group appeared doomed to a hopeless deadlock.

The Italian proposal, narrowing the divergence of views, provided:

1—Immediate dispatch of a commission to Spain to estimate the numbers of volunteers in both

Continued in Page 9, Column 5.

Bodies of 19 Air Crash Dead Packed Out of Mountains

Copyright, Salt Lake Tribune, Acme Telephoto.

Ground crews are shown above packing bodies of the 19 victims of the fatal United Air Lines luxury liner crash out of the snow-covered Uinta mountains. Treacherous canyon trails, deep snowdrifts and the menace of landslides slowed down removal of the air-crash dead.

BANKING SYSTEM MUST KEEP STEP, SAYS ROOSEVELT

Co-ordinated Mechanisms for Firm Prosperity Demanded in Address Dedication of U. S. Federal Reserve Building.

FAILS TO MENTION PLUNGE IN STOCKS

This Is Not 1913, Chief Executive Warns, 'Nor Do We Want To Turn Hands of the Clock Back'

Text of President Roosevelt's Address in Page 3.

WASHINGTON, Oct. 20.—(AP)—Federal officials who wield potent powers of the stock market heard from President Roosevelt today that the government must perfect and co-ordinate its mechanisms for building a firm prosperity, free from violent swings into booms and depressions.

The President delivered a brief address at dedicatory ceremonies for the new federal reserve building. Top-ranking financial officials, legislators and private bankers were among the audience.

The stock market, which regained today some of the ground lost in recent steep plunges, drew no direct mention from Mr. Roosevelt. Neither did he refer to assertions by some business leaders that government policies were responsible for the market downturns.

Objectives Told.

The nation's monetary and credit machinery, the President said, "must be steadily perfected and co-ordinated with all other instruments of government to promote the most productive utilization of our human and material resources.

"Only in that way," he continued, "can we hope to achieve and maintain an enduring prosperity, free from the disastrous extremes of booms and depressions.

"Only in that way can our economic system and our Democratic institutions endure, hand in hand."

At another point, the executive said banking powers have been concentrated in the Federal Reserve Board "so that they can be used promptly and effectively in accordance with the changing needs of the country."

Then, speaking slowly and emphasizing each word, he added:

"Nineteen thirty-seven is not nineteen-thirteen; nor do we want to turn the hands of the clock back."

Legislation Traced.

The President drew a burst of applause when he traced enactment of the federal reserve act in 1913 to the "statesmanship of President Wilson" and the "courageaus leadership" of Senator Carter Glass, Virginia Democrat who

Continued in Page 9, Column 7.

JAPANESE BALKED BY 'RED NAPOLEON'

Chinese Reported Driving Enemy Back at Shantung After Reverses.

(Copyright, 1937, by United Press.)

SHANGHAI, Thursday, Oct. 21. Chinese military sources reported today that China's northern armies, spearheaded by China's famed "Red Napoleon," Chu Teh, had delivered a stunning setback to the Japanese along a broken 500-mile front from Shansi to the sea.

The reports said Chu Teh's veteran eighth routers, hard-bitten remnants of China's old "red army," had cut through the Shansi border into Hopei province, and were attacking the Japanese from the rear.

One report, which was not confirmed even by Chinese sources, said Paoting-fu, seat of the Chinese military academy in Hopei, had been recaptured.

Advance Broken Up.

The Chinese said Chu Teh, who has been breaking up the Japanese advance into Shansi, isolating divisions and destroying small detachments, had carried his "flying tactics" across the Hopei-Shansi border and was attempting to split

Continued in Page 2, Column 5.

'Monty' Picks Men Who Toil For His Jury

No 'White Collar' Worker Among 12 Who Will Decide His Fate.

ELIZABETHTOWN, N. Y., Oct. 20.—(UP)—Bronzed men who earn a living by the skill and strength of their hands—farmers, laborers and carpenters—will decide whether mysterious John Montague goes back to the Hollywood where he found fame or goes to prison for a crime he committed seven years ago when he went under the name of Laverne Moore.

The twelfth juror was seated in Essex county court at dusk today. Tomorrow District Attorney McDonald will present testimony designed to convince the jurors that Montague was the man who broke into Kin Hana's roadhouse in August, 1930, smashed an elderly man on the head with a blackjack and escaped with $800.

Picks Own Jury.

If this trial does not end as Montague wants it to end, he can lay much of the blame on his own broad shoulders. For during the two days needed to select the jury, he was in almost constant consultation with his attorney, James Noonan. He vetoed the selection of many talismen and approved those who now sit in the jury box ten feet away from him.

There is no "white collar" man on the jury, whose members are:

John Gardner, carpenter; Milton Talbot, filling station operator; Edward Blanchard, plumber; Alvin Woods, laborer; Wilkie Lawrence, farmer; Ralph McDonald, laborer; Denton Gill, truck driver;

Continued in Page 9, Column 5.

RELATIVES CLAIM AIR CRASH VICTIMS

Trapper Heard Giant Liner Plough Into Granite Ledge in Blizzard.

SALT LAKE CITY, Oct. 20.—(AP)—A mountaineer—only eyewitness to America's worst airplane disaster—told a vivid story today of a transport pilot flying blindly through a mountain blizzard, then a terrific crash which killed 19 persons.

Height Profitt, trapper from northeastern Utah's trackless wilderness, said he saw the United Air Lines' 21-passenger "Mainliner" barely miss towering pines in his back yard, Sunday night, watched the craft's lights vanish in the storm, then heard it plough into a granite ridge.

Bodies Identified.

Even as Profitt related his story, bereaved relatives visited a small mortuary in southwestern Wyoming's Evanston, identified and claimed the broken bodies, shortly after hardened mountaineers made the hazardous trek to the scene of the wreck to recover the bodies. Relatives continued to arrive throughout the night. A United Airlines official said all bodies will be claimed before tomorrow.

A county-sponsored investigation of the accident, conducted by Joseph Hopkins, coroner of Summitt county, Utah, where the crash occurred, brought an official verdict that "death was by accident."

Further and more intensive investigations will come later.

Profitt's crude pine-board cabin sits near Humpy creek in the

Continued in Page 4, Column 3.

STATE HAMMERS AT GARR ON STAND

Denhardt Was Shot in Back, Prosecution Says, Denying Self-Defense.

SHELBYVILLE, Ky., Oct. 20.—(AP)—The commonwealth today attacked the defense contention that Roy Garr shot Brigadier General Henry H. Denhardt to death in self defense.

Through witnesses Attorney General Meredith sought to show that all three bullets that struck down the portly ex-lieutenant governor on the eve of his second trial for the alleged murder of the Garrs' sister, Mrs. Verna Garr Taylor, were fired into Denhardt's back.

Killed September 20.

Denhardt was killed here September 20 on the eve of his second trial, the first having ended in a deadlocked jury.

Roy Garr testified he had conferred with Commonwealth's Attorney Kinsolving, regarding evidence he expected to be introduced at Denhardt's second trial that Roy said would cast reflections on "my sister's character." Meredith hammered at Roy on cross-examination:

"Isn't it true that you shot the general because you were disappointed the jury at New Castle didn't convict him and because you didn't want the new evidence brought out?"

Claims Self-Defense.

Each time Roy answered, "No," and added "I shot to protect my life."

Roy, first defense witness in the

Continued in Page 4, Column 7.

$75,666 REPORTED AT CHEST RALLY

Officials Urge All Workers To Attend 2d Report Meeting at Noon Today.

Off to a flying start but with a long trail ahead, workers in the fifteenth Community Chest campaign reported at their first rally yesterday that pledges totaling $75,666 had been signed.

The total minimum need is $474,070, and unless this sum is raised, some who apply to the 33 agencies supported through the Chest must be denied help, the workers were told.

The second report meeting will be held at 12 o'clock today at the Athletic Club and all persons working in the campaign were urged to attend.

Workers Must Attend.

"These meetings are full of enthusiasm, are instructive, and it is imperative that the workers be there," Harry Sommers, general campaign chairman, said.

"We have arranged for band music, for entertainment and the programs are broadcast over two radio stations. The success of the campaign hinges largely on the attendance of workers at these meetings.

With outstanding musical talent of Atlanta volunteering to add color to these meetings, the program is in charge of Lambdin Kay, and Arthur Falkinburg is leading the singing.

Lewis Gordon, advertising director of the Citizens & Southern Bank, was the principal speaker at yesterday's meeting and Alvin

Continued in Page 4, Column 3.

Eleanor Holm Jarrett Faces Divorce Action

DALLAS, Texas., Oct. 20.—(AP) Art Jarrett, actor-husband of Eleanor Holm, 1936 Olympic swimmer, said here today he was taking up legal residence in Texas to obtain a divorce.

Jarrett, appearing in a revue at the Pan American Exposition casino, has been here six months. The Texas law requires a minimum of a year's legal residence before a divorce.

He said he would not contest a suit in Reno, Nev., if Miss Holm should file it before he is legally able to file suit in Texas.

DICTIONARY

Can Be Had

TODAY

Constitution Dictionary coupons count double for the first four days of this week. This will enable you to secure the first volume today.

Garbo's 'Romance' With Stokowski Timed With Release of Latest Film

Conductor's Wife, However, Takes Up Residence in Divorce State.

HOLLYWOOD, Oct. 20.—(UP) Movie gossips preserved a precedent of long standing tonight by handing Greta Garbo a suitor a few weeks before her name goes up in marquee lights of the nation's movie palaces which will show her latest picture.

This time it was white-haired Leopold Stokowski, who, according to the sideline romanticists, has wooed, won and will wed the taciturn Swede as soon as his present wife has divorced him.

The talk took wings and spread even though the present Mrs. Stokowski, in her Nevaad retreat, refused to discuss the report of an

Continued in Page 9, Column 5.

Associated Press Photo.

GRETA GARBO.

Slash in CCC Allotment for State Fought by Rivers, Georgia Senators

Governor Rivers and Senators Walter F. George and Richard B. Russell Jr. last night prepared to file protests against "unfair discrimination against Georgia in the allotment of Civilian Conservation Corps camps," although all agreed they will await a report from Director Robert Fechner, of the CCC, before filing such protests.

A number of CCC camps have been abandoned in Georgia within the last 10 days or two weeks, most of the enrollees having been sent to the Pacific northwest where new camps are being launched or replacements made.

Senator Russell announced he is leaving tonight for Washington and would confer with Director Fechner on the removal of the enrollees and the abandonment of Georgia camps. Both he and Senator George explained that under the act of congress extending the life of the CCC, the number of camps was reduced from more than 2,000 to 1,500. They added that the abandonment of Georgia camps might be in accordance with the reduction program.

Governor Rivers said he stood ready and willing to join the senators in any protest they launched.

At present the CCC has more than 2,000 camps of approximately 200 men each or about 400,000 enrollees in all. In extending the life of the CCC, which originally was a temporary relief measure, congress reduced the number of camps to 1,500 or 300,000 men in all. The reduction process, to be started October 31, will be completed by January 1.

Senator George said that the first allocation of camps in 1933 gave Georgia what was considered more than its share.

"A number of states have been protesting against the large number of camps in Georgia," the senior senator said. "It may be that in addition to the reduction pro-

Continued in Page 9, Column 4.

WEATHER

Georgia—Generally fair, slightly warmer Thursday; Friday unsettled, somewhat cooler.

Atlanta, Thursday, October 22, 1936; high, 78; low, 60; showers.

SUN AND MOON FOR TODAY.

Sun rises 5:48 a. m.; sets 4:57 p. m.; moon rises 6:21 p. m.; sets 7:45 a. m.

Highest temperature	64
Lowest temperature	46
Mean temperature	55
Normal temperature	62
Precipitation in past 24 hrs., ins.	.00
Total precipitation this mo., ins.	4.07
Excess since 1st of mo., ins.	2.45
Total precipitation this year, ins.	43.75
Excess since January 1, ins.	4.18

	6:30 am	Noon	6:30 pm
Dry temperature	46	63	54
Wet bulb	44	49	48
Relative humidity	87	35	64

Reports of Weather Bureau Stations.

STATIONS AND STATE OF WEATHER	Temp'r'ture 6:30	Temp'r'ture High	Rain 12 hrs. Ins.
ATLANTA, clear	54	64	.00
Augusta, clear	62	70	.00
Birmingham, clear	56	66	.00
Boston, raining	60	70	.78
Buffalo, raining	46	54	.01
Charleston, clear	58	74	.00
Chicago, clear	44	52	.00
Denver, cloudy	58	62	.00
Jacksonville, clear	58	74	.00
Kansas City, cloudy	60	64	.00
Macon, clear	62	70	.00
Memphis, clear	62	70	.00
Miami, cloudy	74	90	.13
Mobile, clear	56	74	.00
Montgomery, clear	56	70	.00
New Orleans, clear	66	72	.00
Newark, N. J., clear	52	66	.63
Oakland, Cal., clear	82	84	.00
Oklahoma City, pt. cy.	66	72	.00
Phoenix, clear	86	92	.00
Pittsburgh, pt. cldy.	46	52	.00
Raleigh, clear	56	68	.00
St. Louis, cloudy	60	—	—
Savannah, clear	58	72	.00
Tampa, pt. cldy.	68	78	.00
Thomasville, clear	60	74	.00
Washington, pt. cldy.	56	68	.16

Cotton States Weather in Page 19.

END OF DOCK STRIKE UNDER TRUCE TODAY, UNION ANNOUNCES

8,000 Longshoremen Will Return to Work Pending Negotiation.

TAMPA, Fla., Oct. 21.—(Thursday)—(AP)—V. E. Townsend, southern representative of the International Longshoremen's Association, said a truce would become effective "some time today" which will return 8,000 striking longshoremen to their jobs in southeastern seaports.

The truce will temporarily end a six-day-old waterfront strike pending final negotiations for its settlement. It affects only coastwise ships, Townsend said.

While it is in effect negotiations will continuet until November 5, or until an agreement before that date, the union official stated.

Meantime strikers and steamship operators failed to reach an agreement concerning dock employes of overseas services. These separate negotiations will continue, it was said.

CHURCH LEADER SUCCUMBS AT 82

Funeral for Mrs. S. C. Hogg Set for Today.

Mrs. S. C. Hogg, 82, died yesterday afternoon at the residence, 767 Piedmont avenue, N. E., after an illness of two weeks.

A native of Macon, she came to Atlanta in 1917, and was active in church circles. Widow of S. C. Hogg, she was graduated from Wesleyan College in 1874.

Surviving are two sons, E. F. Hogg, Chattanooga, Tenn.; J. W. Hogg, Atlanta; two granddaughters, Miss Marie Hogg and Mrs. Tucker, both of Chattanooga.

Funeral services will be held at 10 o'clock this morning at Spring Hill with burial in Macon at 2:30 o'clock E. S. T. The Rev. Richard Orme Flinn will officiate.

SEARCH IS SPURRED FOR ROSS CAPTORS

Main Reliance Placed on Tracing Serial Numbers of Ransom Money.

CHICAGO, Oct. 20.—(AP)—Government agents combing the country for the kidnapers of Charles S. Ross stepped up their pace today as J. Edgar Hoover, head of the Federal Bureau of Investigation, assumed personal charge of the widespread search.

The chief G-man, ill for several days, returned to his Washington headquarters to direct the strategy of his far-flung force.

They apparently placed their main reliance upon a nation-wide net formed by the circulation of lists of the serial numbers of the $50,000 in currency turned over to the abductors in a vain attempt to obtain the release of the 72-year-old manufacturer.

Two reports were also scrutinized by the government operatives.

The first was the snaring of three men in a police trap in Seattle. Two were wounded. Early investigation established no link with the Ross case.

The other was the story of a woman who reported she had seen four men in a car in suburban River Forest on the night Ross was kidnaped—September 25. Two of the men, she said, held an old man in the rear seat. Ross was carried off about five miles from River Forest.

When in doubt buy black clothes. Black is easy to match and never goes out of style. "Stylish" colors die with the seasons.

"Sweeten it with Domino"
Refined in U.S.A.
Quick icings and fillings
Fruits cereals iced drinks
1 lb. Domino Cane Sugar Confectioners XXXX
1 lb. Domino Cane Sugar Superfine Powdered

Enthusiastic Garden Lovers Learn Best Methods at Constitution School

Constitution Staff Photos—Cornett.

The throng above represents a section of the capacity audience attending the opening session of The Constitution's Annual Fall Garden School held yesterday in the auditorium of the Atlanta Woman's Club. Upwards of 700 garden enthusiasts heard the director of the school, Mrs. Fletcher Pearson Crown, lecture on "Plant Propagation."

'WORK TO BE DONE' IS GARDENER TOPIC

Continued From First Page.

last winter. Removing it in the spring, she propagated it by the layer method, producing enough plants to grow two long rows of potatoes from the single vine.

In describing how to prepare a box in which to plant seeds and cuttings, Mrs. Crown called her trustly colored gardener, Mason, to the stage to illustrate the proper mixing of the soil. She advises the use of a wheelbarrow for the mixing and she sifts the soil through a wire screen of one-quarter-inch mesh. Her formula calls for one part each of garden soil, sand, coal ashes and peat moss or leaf mould. The box must have drainage holes and plenty of roughage in the bottom to allow perfect drainage.

Cover Seed Box.

"The seed should be planted in rows, and then the box should be covered until the seeds germinate," said Mrs. Crown. "It may be covered with a piece of burlap," she continued, "but a better idea is to cover it with an Atlanta Constitution." She went on to explain that seeds could not resist doing their best in such close proximity to The Constitution because of its leadership in horticultural matters.

Following the precedent set by previous sessions of The Constitution's garden school, there was not a dull moment. Mrs. Crown instantly won her audience by her engaging and informal manner of address and held it in rapt attention throughout her intimate, chatty discussion of her subject. She graciously answered questions asked by individual members of her audience.

Mrs. Crown was introduced yesterday by Mrs. Everard Richardson Jr., president of the Atlanta Junior League.

Attractive Appointments.

The director spoke from a stage attractively appointed with modernistic porch or sun parlor furniture from the up-to-date stock of Mather Brothers.

As a prelude to the lecture and also winning the approval of the audience, Sears presented a revue of smart fall and winter fashions under the direction of Miss Helen Kilpatrick, stylist. Each day of the school the Sears mannikins will display a charming and practical array of feminine costumes.

The Constitution's attendance prize of $15 was awarded yesterday to the Rosemary Garden Club, of which Mrs. S. L. Landers is president. Each day an attendance prize will be given, with a grand prize of $25 offered for the largest registration for the entire session to be awarded on the closing day.

Before announcing the prize winners, Mrs. Crown read a message from the garden division of the Fifth District of Federated Women's Clubs, announcing that its meeting scheduled for tomorrow had been postponed until the following Friday in order that its members might attend the garden school.

The doors of the auditorium will open again at 9 o'clock this morning for the registration, in which competitive enthusiasm runs high among the city's many garden clubs. The school is entirely free and especially welcomes all garden lovers and flower-minded citizens. It forms The Constitution's contribution toward an effort for more beautiful gardens and a more beautiful city in which to live.

The opening day's revue of Sears practical fashions for fall and winter ended wtih gay colors and the glitter of sequins—which tell the story for 1938 evening wear. The Sears mannikins, reading from left to right, display aqua lace with bolero jacket and trimming of wine velvet; black crepe with gold sequin butterflies outlining the neckline, and a gold halo holding the round, loose evening veil; white slipper satin gown with high Empire waistline and large puffed sleeves, and a brilliant blue chiffon with bands of flashing sequins and two drifting scarfs.

JAPANESE BALKED BY 'RED NAPOLEON'

Continued From First Page.

the Japanese rear-line communications at Hsinlo, between Paoting and Chengting on the Peiping-Hankow railroad.

Most surprising of the reports came from Shantung, where the Central (Chinese) News Agency reported the defending Chinese army, which had been driven backward along the Tientsin-Pukow railroad toward Tsinan-fu, capital of Shantung, had stemmed the Japanese advance and was driving the enemy back.

The reports said the Chinese troops had re-entered Hopei, slicing through the Japanese communication line to Tientsin, and recapturing Ningtsin, 40 miles northeast of Tehchow.

Japanese Renew Attack.

The Japanese drive was resumed early today on the rear of Chinese defenses at Shanghai. It was designed to capture Tazang and Naziang, which control communication lines from the Chinese forces in Chapei and along the Shanghai front.

The Chinese replied with aerial raids over Yangtsepoo and Woosung, where the bulk of the Japanese bombing forces is based, but got little action from the Japanese, who appear to have thrown their full attack into an offensive cutting across the Chinese rear guard from Woosung southward toward the Shanghai-Nanking railroad.

DAVIS MAKES BID FOR JAPANESE AID

NEW YORK, Oct. 20.—(UP)—Norman Davis, U. S. ambassador-at-large, made a bid for Japanese co-operation in the nine-power peace discussions as he sailed today for Brussels.

Heading the American delegation to the nine-power conference, Davis answered questions of newsmen with an assertion that he "sincerely hopes" Japan will attend. The statement was in answer to the query of a Japanese reporter.

He said the United States does not "have in mind" the intention of branding Tokyo as an aggressor at the conference.

"We shall sit down at the conference table," he said, "like intelligent and peace-loving human beings, seeking a peaceful solution."

FORMAL BID TO PARLEY RECEIVED BY JAPAN

TOKYO, Oct. 21.—(Thursday) (AP)—Japan today received a formal invitation to the nine-power treaty conference in Brussels October 30 called to seek solution of the Chinese-Japanese conflict.

Reliable sources asserted Japan would be unable to accept the invitation.

GIRL TO TESTIFY FOR SELF TODAY

Margaret Drennan Expected To Claim Attack Attempt.

NEW BRUNSWICK, N. J., Oct. 20.—(AP)—Staunch friends of Margaret Drennan and her mother and father testified in Middlesex county court today to lay the groundwork of a defense contention that the 20-year-old secretarial student killed Paul Reeves, 25-year-old father of two children, because he tried to attack her.

John Drennan, a metal lathe worker, said he did not know the victim of his daughter's shooting until some time after the night of September 7.

Mrs. Drennan said she wondered what was wrong when police came late in the night, got her daughter out of bed and took her away to headquarters.

A tense court room crowd, jammed into every available seat, waited for the girl to take the stand to tell her own story, expected tomorrow.

A false start, horses that ran the wrong way and a jockey who refused to ride enlivened a horse race in Marshfield, Mass.

'Hull for President' Voted in Tennessee

NASHVILLE, Tenn., Oct. 20. (UP)—Tennessee's senate, by a unanimous vote, today approved a resolution proposing Secretary of State Hull as Democratic candidate for President in 1940.

CITY RAPS QUINN IN RACE TRACK ROW

Dictatorial Abuse of Power Charged to Governor.

PAWTUCKET, R. I., Oct. 20.—(AP)—Terming Governor Robert E. Quinn's declaration of martial law at Narragansett park "a flagrant and dictatorial abuse of power," the Pawtucket board of aldermen and common council tonight named a committee of three, with unlimited funds, to "protect the rights, lives and liberty" of Pawtucket residents.

Earlier military bars keeping representatives of the Providence Star-Tribune from Narranganset race track were lowered after Governor Quinn affirmed his belief in freedom of the press.

Adjutant General Herbert R. Dean, of the Rhode Island national guard, ordered Captain Harold J. Pearson, commanding 65 guardsmen who are enforcing Governor Quinn's martial law edict at the track, to admit all press representatives "upon proper identification."

NEWSPAPER ADS.

NEW YORK, Oct. 20.—(AP)—Newspaper advertising lineage in September was 2.5 per cent greater than in September, 1936, the monthly index of Printers' Ink indicated today.

September's gain over August was .3 of a cent, the magazine said.

LENOX PARK
Architectural Supervision.
Enforced Restrictions.
VErnon 3723

WARREN'S
STORES OF QUALITY
TODAY
THURSDAY ONLY
LOOK!!
ONLY 100, YOUNG, EXTRA FANCY, TOM
TURKEYS
Just off the Farm Today 8 to 20-Lb. Avg. 22½c Lb.
50!! YOUNG HEN
TURKEYS
6 to 10-Lb. Avg. 25c Lb.
This Is Almost ½ Price

Fresh
SEA FOODS
FRESH-DRESSED VA. Pan Trout LB. 15c
A&P FOOD STORES

FANCY FILLET OF FLOUNDER	NO BONE—NO WASTE	LB.	25c
FANCY FILLET OF PERCH	NO BONE	LB.	19c
Speckled Trout	FLA.—LARGE—FRESH	LB.	19c
Mullet	FLA.—WEST COAST	LB.	10c
Croaker	VA.—RED FIN	LB.	10c
Butterfly Whiting	FILLET	LB.	17c
Northern Whiting		LB.	10c
Fillet of Haddock		LB.	17c
Green Shrimp		½-LB.	15c
Shrimp	COOKED AND PEELED	½-LB.	29c
Crab Meat	FANCY WHITE	½-LB.	29c
Select Oysters	NEW JERSEY	PT.	43c
Lobsters	FRESH FLA.—COOKED	LB.	25c

A&P MEAT MARKETS

Exit egg expense when Fixt enters! Because Fixt is different from every other waffle mix! It's ALL-FIXED . . . eggs, milk, sugar, everything. All YOU add is water! AND FIXT IS EASIER, SPEEDIER! No muss. No fuss. No failure. Ready in five minutes from package to plate! TASTIER, TOO. Top quality ingredients, scientific balancing, give Fixt waffles that famous Southern goodness! SO DELIGHT YOUR FAMILY TONIGHT WITH FIXT!
SAY "FIXT" TO YOUR GROCER. "NOTHING ELSE WILL DO!"

H. H. NEWTON'S
MARKET
IN A&P STORE
AVONDALE ESTATES
SPECIAL—THURSDAY, FRIDAY AND SATURDAY
OCTOBER 21, 22, 23

ARMOUR'S CLIMAX Sliced Bacon	29½c
FRESH-DRESSED-DRY PICKED TURKEYS 8 TO 10 LBS.	29½c
LONG ISLAND DUCKS	25c
Sale on Armour's Branded Beef—Do Not Confuse This Quality With Steaks Sold at Cheaper Price.	
ROUND STEAK	23c
LOIN STEAK	23c
T-BONE STEAKS	23c
RUMP ROAST	19c
Ground Beef FOR MEAT LOAF	17½c
PIG SALE PIG HAMS	23c
COUNTRY BACKBONE	23c
MEATY SPARERIBS CUT FROM PIG	23c
WHOLE PORK SHOULDERS	19c
COUNTRY SAUSAGE MADE FRESH DAILY	25c
SELECT OYSTERS PT.	40c
STEW OYSTERS PT.	35c
STREAK O' LEAN SALT BACON	21½c
BOILING BACON	19c

Piggly Wiggly's
FISH SERVICE
Fres-Shore Northern Cultivated Selects OYSTERS PT. 43c

Fresh Florida Spanish MACKEREL	LB.	15c
Ocean WHITING	LB.	10c
Ocean Whiting Butterfly FILLETS	LB.	15c
Extra Fancy Ocean SCALLOPS	LB.	35c
Fancy Selected Fish STEAKS	LB.	25c

Extra Fancy Ocean Fillet of PERCH LB. 19c
QUALITY! VARIETY! FRESHNESS! PIGGLY WIGGLY

WAKE UP YOUR LIVER BILE—
Without Calomel—And You'll Jump Out of Bed in the Morning Rarin' to Go
The liver should pour out two pounds of liquid bile into your bowels daily. If this bile is not flowing freely, your food doesn't digest. It just decays in the bowels. Gas bloats up your stomach. You get constipated. Your whole system is poisoned and you feel sour, sunk and the world looks punk.
Laxatives are only makeshifts. A mere bowel movement doesn't get at the cause. It takes those good, old Carter's Little Liver Pills to get these two pounds of bile flowing freely and make you feel "up and up". Harmless, gentle, yet amazing in making bile flow freely. Ask for Carter's Little Liver Pills by name. Stubbornly refuse anything else. 25c.

ED. MATTHEWS & SON
INCORPORATED
208 WHITEHALL ST., S. W.

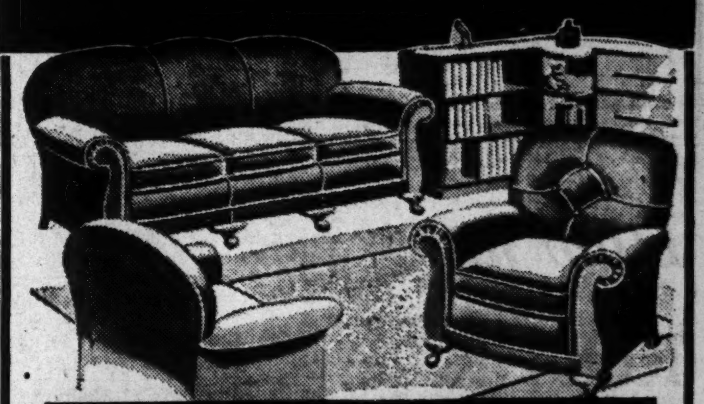

20% OFF FOR CASH
On Any Item in Our Store Except Nationally Advertised Goods
● We have always given our customers full value received in merchandise for every dollar they have spent with us, and now we offer them even Greater Values in special prices for cash.
● Also, we will allow a special discount of 10% to any customer who owes us $10.00 or more if they pay their account in full.
● We have a complete line of: Bedroom, Living Room and Kitchen Furniture. Also a fine assortment of odd pieces.
Come In and Call For
● Ed Matthews ● C. D. Mayo, Jr. H. C. Driskell
MY ONLY FURNITURE STORE IN ATLANTA
ED. MATTHEWS & SON
INC.
208 WHITEHALL ST., S. W.

SEVEN TO RECEIVE MASONIC HONOR

Leave for Washington To Get 33d Degree.

Seven Atlanta Masons who were honored Tuesday by the Supreme Council of the Southern Jurisdiction of the Ancient and Accepted Scottish Rite will got to Washington to receive the honors at the close of the council's session tomorrow night.

Receiving the 33d degree, highest honor a Mason can earn, will be Thomas C. Law, R. H. Cleveland, Wade P. Harding and Foster T. Whitney, while Harry C. Zaban, W. Guy Crowley and James V. Setze Jr. will be decorated Knights Commander of the Court of Honor.

For Skin-Itching, Millions Praise Zemo

Zemo relieves the itching of Simple Rashes and Ringworm—soothes the itching irritation of Eczema, Pimples and similar skin ailments. For 30 years Zemo has been used and praised by millions as a clean, dependable remedy for family use to relieve the itching of skin irritations. A trial will convince you of its great merit. Zemo should be in every home. Approved by Good Housekeeping Bureau, 35c, 60c, $1. All druggists'.—(adv.)

Briarcliff Laundry
PICK UP STATIONS

KINGERY RESIGNS AS CLERK IN HOUSE

Duties With Private Firm Prevent Continuance of State Services.

Andrew J. Kingery, of Graymont-Summitt yesterday resigned as clerk to the state house of representatives, a post to which he was first elected in 1933.

Kingery several months ago accepted a position with a large Atlanta corporation and his new duties will not permit him to serve as house clerk during the coming special session of the legislature. He tended his resignation to Speaker Roy V. Harris here yesterday and the speaker said that under the circumstances there was nothing to do but accept it.

"Mr. Kingery has made the house an efficient secretary and I know that he will be of value to his new employers," Speaker Harris said. "While we are reluctant to give him up there is nothing we can do."

Joe Boone, of Irwinton, and P. T. McCutcheon Jr., of Heard county, who have been assistants to Kingery for the last four years, are said to be considering running for the place.

The house must elect its new clerk at the outset of the special session which will begin Thanksgiving Day.

OLDSTERS WILL DANCE AT VETERANS' FROLIC

Old folks will show the younger generation how the "big apple" should be done tonight at an entertainment given for Confederate veterans at the Soldiers' Home by the Welcome Court Social Club, M. D. Gleason, president, announced yesterday.

Beginning at 7:15 o'clock, Miss Catherine Boswell will direct a dancing and musical performance. Old-time and modern dancing begins at 8:30 with a grand march led by General J. R. Jones, 93-year-old veteran. Lonely people and strangers are invited. There will be no admission, Mr. Gleason said.

18,000 Mouths Opening Wide for Dental Inspection

Constitution Staff Photo—Rogers.

"Open wide!" With this instruction, 250 dentists yesterday began the annual task of inspecting the teeth of 18,000 Fulton county school children. Here is Dr. Nathan Blass with a group of children at the Benteen school, as he examines moltars and bicuspids of a pupil. The dentists teach oral hygiene as they go in the state-wide dental health program of which the free inspection in Fulton county is a part.

President's Address Dedicating New Federal Reserve Building

WASHINGTON, Oct. 20.—(AP) The text of President Roosevelt's address at the official opening of the Federal Reserve building follows:

You have come here this afternoon for something more than a mere formality. This structure is worthy to rank among the foremost of the capital's architectural achievements, and you and I have gathered here to pay tribute to the beauty and dignity of line and form wrought by those who conceived and executed this building.

But we are conscious of a larger meaning in this brief ceremony—of the role that the federal reserve plays in the broad purpose which this government must serve. That purpose is to gain for all of our people the greatest attainable measure of economic well-being, the largest degree of economic security and stability.

Mission of Reserve System.

To advance the country towards this goal is the real mission of the Federal Reserve System. It cannot be attained by that system alone, but neither can it be reached without the proper functioning of our monetary and credit machinery. That machinery must be steadily perfected and co-ordinated with all other instruments of government to promote the most productive utilization of our human and material resources. Only in that way can we hope to achieve and maintain an enduring prosperity, free from the disastrous extremes of booms and depressions. Only in that way can our economic system and our democratic institutions endure.

Nearly a quarter of a century has passed since the Federal Reserve System was established. Its creation, out of the nation's banking experience from the beginning of the republic, was due to the statesmanship of President Wilson, and to the courageous leadership of the congress for which the senior senator from Virginia, Carter Glass, will always deserve the nation's gratitude.

Honor to President Wilson.

It is fitting that President Wilson's portrait in bronze should have the place of honor in the main entrance to this building. And it is appropriate that the words inscribed under it should be taken from his first inaugural address. Let me quote them:

"We shall deal with our economic system as it is and as it may be modified, not as it might be if we had a clean sheet of paper to write upon; and step by step we shall make it what it should be."

Those penetrating words admirably apply to our banking system, which must be constantly alert to changing conditions in order that it may be prepared to adapt itself to the going and changing needs of our people in their daily life and work.

The Federal Reserve System, as it was originally established, was adapted to the pre-war world and brought about a great improvement in the money system. Steps were taken in 1917 to adapt it to the urgent necessities of a war-ridden world. In mobilizing the country's gold reserves and in facilitating the government's vast financing operations, the reserve system performed a vital role in the winning of the war.

Change in System Needed.

It is clear now, in retrospect, that if further changes to meet post-war conditions had been made in our banking system in the 1920's, it would have been in a far better position to moderate the forces that brought about the great depression. But from the end of the war, until we were in the midst of economic collapse a decade later, no changes were made in the banking structure to make it function more effectively in the public interest.

Since that time the nation has done much to improve its banking system. It must continue step by step to make the banking system what it should be. We must not complacently suppose that we have achieved perfection. We have provided for the insurance of deposits for the benefit of the great mass of small depositors. By the banking and security exchange acts of 1933, 1934 and 1935, the Federal Reserve System was given increased power to improve banking conditions and to aid the government in combating practices which were evil in their results. Those powers had been concentrated to a greater degree than before in a single public body, so that they can be used promptly and effectively in accordance with the changing needs of the country; 1937 is not 1913; nor do we want to turn the hands of the clock back.

Tested Quarter of Century.

The Federal Reserve System, tested by nearly a quarter of a century of operation, is a public institution capable of adaptation to future, as it has been to past needs and conditions. It is a piece of machinery vital to the nation's steady progress towards the goal of a sounder banking system capable of contributing its full share to lasting economic progress and well-being.

The board of governors, whose building we are dedicating today, was reconstituted by the banking act of 1935. To this public body congress has entrusted broad powers which enable it to affect the volume and the cost of money, thus exerting a powerful influence upon the expansion and contraction in the flow of money through the channels of agriculture, trade and industry. In this way much can be done toward the maintenance of more stable employment. Much can be done to aid in achieving greater stability of the true value of the dollar.

Powers Are Public Concern.

By their nature these important powers are a public concern and the responsibility for their exercise is properly vested in a public body. Much as they may contribute to the country's progress, monetary powers possess no peculiar magic. They are not omnipotent. To be effective in performing their function, they must be closely co-ordinated with the other major powers and polices of government which influence the country's economic life.

The Federal Reserve System as it exists today is better adapted than ever before to play its part in common with the other instrumentalities of government in the attainment of that increasing well-being for all of our people, which is the fundamental objective of all government.

I dedicate this building to progress toward the ideal of an America in which every worker will be able to provide his family at all times with an ever rising standard of comfort.

POLICE WOUND, TRAP 2 CAR THEFT SUSPECTS

SEATTLE, Oct. 20.—(AP)—Police trapped and wounded two suspected automobile thieves today and ended the flight of a fugitive from the Washington state reformatory at Monroe.

Jerry Hasagain, 21, was shot in one leg, and his alleged companion in eastern Washington auto thefts, Robert E. Weise, 20, was slightly wounded in one arm.

Paul A. Abyta, 22, who escaped from the reformatory farm less than two hours before, surrendered unhurt.

2 ARE HELD IN THEFT OF $1,012 FROM VISITOR

Two men were held on suspicion of robbery yesterday following a police lineup at which they were identified by George Smith, of Opelika, Ala., as two of three men who beat and robbed him of $1,012 yesterday morning.

Held are James Eskew, 26, and Robert Head, 24, both of a Crew street address. They admitted an argument and fight with Smith but denied robbing him, detectives said. Police are looking for the third member of the trio.

LEADERS WILL INVITE F. D. R. TO GAINESVILLE

Gainesville's invitation to President Roosevelt to attend the dedication of its new civic center November 24 will be formally presented at noon tomorrow.

Senators Walter F. George and Richard B. Russell Jr., Representative B. Frank Whelchel and Albert Hardy, Sandy Beaver and Edgar Dunlap, all of Gainesville, will leave Atlanta by train tonight for Washington.

They will extend the invitation to the chief executive to visit the rebuilt city which he saw as a tornado-torn ruin with more than 200 dead April 9, 1936.

White House Reserves Seats to Cohen's Satires

BALTIMORE, Oct. 20.—(UP) Somebody at the White House plans to see the play "I'd Rather Be Right" in which George M. Cohan satirizes President Roosevelt, it was indicated today when six seats were reserved for Mrs. Roosevelt's secretary and Colonel E. W. Starling, of the secret service.

The play comes here next Monday, continuing a pre-Broadway tryout.

The reservations did not state who would use the seats. Mr. Roosevelt has not attended the theater since he became President, although Mrs. Roosevelt frequently has.

STATE OPENS CASE IN INSURANCE PLOT

Jury Told Knight Attempted To Kill 4 Children.

MEDIA, Pa., Oct. 20.—(AP)—A jury hearing charges of arson and attempted murder against Albert R. Knight, former wealthy oil company executive, was told today that kerosene "dripped" from inflammable material firemen found in the Knight basement.

Assistant District Attorney Toal described the scene at the fire which, the state contends, Knight set in an attempt to kill his four children and collect $120,000 insurance.

Beside Knight at the counsel table were his daughters, Ruth, 23; Susan, 19, and Mary, 17, who have said they will testify in his behalf, and his son, David, 15.

FRANCE SPEEDS UP.

France has decided to raise her railway speed limit from 75 miles per hour to 87 miles per hour. The new limit will apply only to trains with all-steel coaches throughout. Trains of wooden coaches will continue to observe the old limit, it was learned in Paris.

for fine gardens and beautiful grounds...

CRAB ORCHARD

Quartzite

STEPPING STONES FLAGGING

Garden Accessores of Unusual Merit Now on Display

- Wall Fountains
- Ornaments
- Lead Work
- Ecclesiastical Metal Work
- Garden Gates
- Flower Boxes
- Hewn Benches
- Sun Dials
- Garden Tubs
- Wrought Iron Furniture
- Lead Fountains
- Lead Bird Baths
- Limestone Benches
- Stone Garden Tables
- Rustic Benches

We Also Handle:

Hand-wrought Copper and Swedish Iron, Art Gallery Fittings, Colonial Virginia Handmade Brick, Stable and Tack Room Fittings, Dubois Woven Wood Fence, Briar Hillstone Roofing Slate and Tile.

F. Graham Williams Co.

Established 1910

"Beautiful and Permanent Materials"

1690 BOULEVARD, N. E.

HE. 2256

How much for **Road Maintenance?**

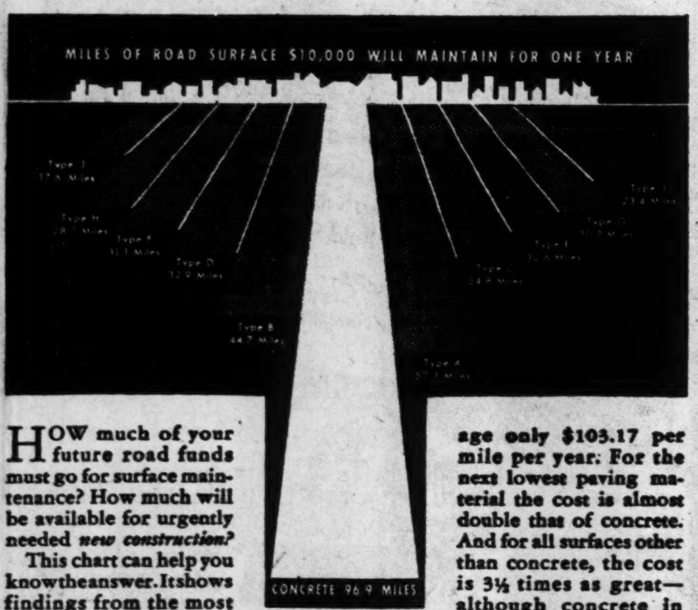

HOW much of your future road funds must go for surface maintenance? How much will be available for urgently needed *new construction?*

This chart can help you know the answer. It shows findings from the most comprehensive cost survey of its kind ever made ::: based on the official records of 21 state highway departments. It covers long periods of time on 135,000 miles of highways—nearly half America's state trunk highways, under all traffic and weather conditions.

And here's what it shows! Surface maintenance costs for concrete average only $103.17 per mile per year. For the next lowest paving material the cost is almost double that of concrete. And for all surfaces other than concrete, the cost is 3½ times as great—although concrete in general carried the heaviest volume of traffic.

Concrete Costs Least

Concrete gives the greatest load-carrying capacity per dollar of cost. It is the safest road—non-skid, highly visible. And it *saves large sums* on maintenance. All good reasons why your new roads should be concrete.

PORTLAND CEMENT ASSOCIATION

Hurt Bldg., Atlanta, Ga.

A national organization to improve and extend the uses of concrete through scientific research and engineering field work.

of course it's only

YOUR TEMPORARY HOME

ON a visit to New York you will find your selection of The Vanderbilt Hotel both wise and satisfying. After crowded and strenuous hours of business or social activities, it is a gratifying relief to return to a hotel noted for its endeavors to provide each guest with the nearest thing to a real home, away from home.

Illustrated folder upon request

SINGLE FROM $4
DOUBLE FROM $6
SUITES FROM $10

The VANDERBILT HOTEL

IT'S STUPENDOUS

DAVISON-PAXON CO.

ATLANTA ..affiliated with MACY'S, New York

Today Your Quality Savings from

Davison's Basement

First Quality Values for Fall Needs!

Our Own Famous

Ann Stevens* Silk Hose 69c

First quality chiffons and service weights in all new shades. Run stop at knee! Ankle clinging! Sizes 8½ to 10½.

**Exclusive with Davison's Basement*

Nifty Fall

Handbags $1

A "must-have" accessory! Krush-kalf and genuine suede bags! Neatly lined and fitted. All styles in black, brown, wine and green.

Fabric Gloves 94c

Cold weather means chapped hands! Protect yours with these novelty fabric gloves. Newest shades in all sizes.

"Last-Minute Fashions at Lower Prices"

Simplicity-Plus Velveteen

A Darling—For Sizes 14 to 20.

4.90

You won't believe your eyes when you see this smart, good-looking dress at such a reasonable price! Touched up with studs, and silk pique collar and cuffs. Truly an "all occasion" frock! Colors: Green, wine and black.

A "Hirshmaur" Coat

Of Tweed—For Sizes 38 to 44!

22.90

Here is the slenderizing sports coat you have been looking for! Made up in boucle tweed of exceptional workmanship! Non-curl front. For work or play, it's a fashion leader!

A Value-Plus-Comfort for You!

Ann Stevens* Comfort SHOES 3.49

Three Styles

- GYPSY TIE
- COMFORT TIE
- NURSE'S OXFORD

Sizes 3½ to 9
Widths AAA to D
BLACK ONLY

If you're on your feet most of the day, you "can take it" in these Ann Stevens Comforts. They're real foot-savers! Ideal for standing with the steel arch support! Soft kidskins. Military and low heels.

**Exclusive with Davison's Basement*

Warm Buys in Undies!

Women's "Beacon" Robes 2.98

Hop out of bed in the morning into this warm and comfortable robe! Attractive solids and print styles. Small, medium, large and X sizes.

Outing Gowns! Tuckstitch Pajamas! 89c

Sleep tight in these snug-fitting gowns or pajamas. All long sleeves! Regular sizes. You'll delight in the warmthness of these fall nighties!

Basement Men's Shop

Always "Best Sellers" Our

Men's "Guaranteed" Shirts 1.09

1. Pre-shrunk.
2. Full cut.
3. Excellent Fitting Collar.
4. Tailored Pocket on Collar Attached Style.
5. Fast Colors.
6. Ocean Pearl Buttons.
7. Roomy Custom Pleated Sleeves.
8. U. S. Laboratory Tested.

Just a few of the features you'll find with the purchase of these fine quality, solid colored broadcloth shirts. All sizes in white and blue.

**Exclusive with Davison's Basement*

Separate Ellis St. Entrance

PAXON CO. DAVISON-PAXON CO. DAVISON-PAXON

FRIEND OF WINDSOR, MRS. WARD, MARRIES

LONDON, Oct. 20.—(UP)—Mrs. Dudley Ward, friend of the Duke of Windsor when he was Prince of Wales, was married today to the Marquis de Casa Maury at the Marylebone registry office.

The ceremony was witnessed by huge crowds. The couple will honeymoon in Paris.

Johannes Brahms, German composer, was born in Hamburg in 1833.

. . . So you will never be

BALD

• Eighteen years ago Paul A. Thomas devised the first accurate, reliable method of treating local scalp disorders. Then, as today, Thomas treatment ended dandruff, stopped abnormal hairfall and promoted hair growth on thin and bald spots. It consistently produces these results—and because of its success, The Thomas' have grown to an organization with 45 offices throughout the United States and Canada.

Today Thomas treatment is more effective than it has ever been. New methods are constantly being tested and when something is proved to be of definite value, Thomas clients are the first to receive benefit. Basically, however, Thomas treatment remains the same, because no method has ever been found which produces results as consistently as does the original Thomas method.

Call for a free scalp examination today and see for yourself just how Thomas treatment ends dandruff, stops falling hair and promotes hair growth. Examination and treatment are always in private.

THE THOMAS'

World's Leading Hair and Scalp Specialists—Forty-Five Offices
Citizens & Southern National Bank Bldg.
(35 Broad Street, N. W.)
(Separate Departments for Men and Women)
Hours: 10 a. m. to 8:30 p. m., Saturdays to 7 p. m.

ABC RAILROAD

THE ATLANTA, BIRMINGHAM AND COAST RAILROAD

Has Good Central and Suburban Property

Let Us Assist You in Filling Your Requirements

DEVELOPMENT DEPARTMENT

WAlnut 1620 ATLANTA, GA.

ATLANTA, BIRMINGHAM AND COAST RAILROAD

A Graphic History of America for You

Here is the History of our America in a form you have never before seen—a Histo-Graph from the earliest Viking voyagers to the latest supreme court decision in 1937.

You see history at a glance by association of one event with another.

On a single large sheet, the story of every square mile of territory in America is portrayed with a graphic picture of how each state was formed; the story of the early explorations and discoveries; the formation of the 13 colonies; acquisitions of territory, and winning of the west. It is packed with statistics of population for each census; state capitals and areas, political changes, thumb-nail biographies and national events during the administration of each President; the rise of industrialism, mass production, literature, art, science, invention and political parties; constitutional amendments, and origins of the earliest American cities in each state.

The Histo-Graph is to history what maps are to geography, or what blueprints are to the architect. At a glance you can locate any principal event in American history, and in the margin find out what was going on at the same time in Europe.

To get your copy, fill out the coupon below and mail as directed:

CLIP COUPON HERE

Frederick M. Kerby, Editor, Dept. G-99, Atlanta Constitution Service Bureau, 1013 Thirteenth Street, Washington, D. C.

Send my copy of the Histo-Graph of America, for which I enclose 15 cents in coin (carefully wrapped) to cover return postage and other handling costs:

NAME ______

STREET AND NO. ______

CITY ______ STATE ______

I am a reader of The Atlanta Constitution.

ATLANTA CONSTITUTION

PRESENTATION COUPON

For WEBSTER'S Universal Unabridged DICTIONARY

This is one of a series of 24 coupons to be used in obtaining your dictionary. Clip and save these coupons until you have the 24 differently numbered coupons. Then present them to this newspaper with

99c

Coupons No. 23 & 24

• 2 VOLUME DICTIONARY •

MAIL ORDER COUPON

IF YOU ORDER BY MAIL ENCLOSE $1.15

To Dictionary Presentation Dept., ATLANTA CONSTITUTION.

Herewith find 24 differently numbered coupons and $1.15 for which please mail me postpaid at the address below Volume 1 of Webster's Universal Unabridged Dictionary If the de luxe edition is desired send 24 coupons and $1.97 plus 16c postage or a total of $2.13.

I understand that the additional 16c is to cover cost of mailing and handling up to 150 miles. (For greater distance consult your post office for postage rate on 6 pounds weight).

Signed ......

Address ......

City ...... *State* ......

Use Pencil—Ink Blurs

HOUSING DEFENDED BY NATHAN STRAUS

New Yorker Takes Charge of Federal Program, Disputes Ickes' Statement.

WASHINGTON, Oct. 20.—(AP)—Nathan Straus, New York business executive, became administrator of the government's new $526,000,000 low cost housing program today and promptly disputed contentions that it is crippled at the start by legislative restrictions.

After receiving his commission from President Roosevelt, Straus was asked by reporters what he thought of a statement by Secretary Ickes that "even in the best of circumstances it will be difficult for a housing authority to operate under the Wagner-Steagall bill."

Ickes had explained that the act limits the cost of any project to $1,000 a room ($1,250 a room in large cities); that it requires a contribution from the city of 10 per cent of the cost, and that its requirement that slums must be torn down for every new housing project built would be expensive because "slum property is often highly priced."

Straus declared:

"I built my own project," Hillside Homes, in the Bronx, for $1,045 a room. Why shouldn't I be able to do it at $1,250?"

$75,666 REPORTED AT CHEST RALLY

Continued From First Page.

Cates, campaign director last fall, was guest of honor. Dr. Ellis A. Fuller, pastor of the First Baptist church, gave the invocation.

Gordon, a worker in many Chest campaigns and a member of the Chest budget committee this year, said:

"From service on that committee I know of the pitiful results of our failure to provide enough money for those in need.

Not Enough Money.

"When we faced the people who supervise the 33 agencies, we were forced to tell them at the outset that there was not enough money to go around.

"They ask us what they are to do about the hungry, the sick, the blind, the needy, who come to them for assistance, and we are forced to say that every dollar must be stretched, every possible need met, but after that, there just isn't any more because the people of Atlanta would not provide it.

"Failure again this year will cause more suffering. If every worker in the Chest campaign could just see this side of the picture, if every potential subscriber could just hear these pleas on behalf of people in desperate need who must listen to the 'no money' that means the death of their hope, the Chest would be filled to overflowing."

RELATIVES CLAIM AIR CRASH VICTIMS

Continued From First Page.

Uinta mountains, 15 miles south of the Cheyenne-Salt Lake City air line.

Hears Plane Crash.

Sunday night Profitt heard the hum of airplane motors, saw the sleek airliner battling a blizzard and a few minutes later heard it thud into a snow-drifted mountain peak. He hurried through the night toward the head of Humpy canyon, and there lay the bodies of 15 men and four women, scattered about the battered wreckage of the elaborate transport.

Profitt headed for civilization to report his find, but by the time he reached the nearest ranch, approximately 15 miles away, searching planes had located the wreckage and ground parties were en route to the scene.

Mail Hunted in Snow.

Postal officials probed about in the snow today for the few pieces of mail still missing. Practically all of it was recovered yesterday and brought to Salt Lake City.

The Federal Bureau of Air Commerce, state aeronautics officials and the plane's operator pressed investigations in an effort to determine whether mechanical failure or adverse weather was responsible for the tragedy.

STATIC IS BLAMED FOR DECEMBER CRASH

WASHINGTON, Oct. 20.—The Air Commerce Bureau announced today the crash of a Western Air Express transport which killed seven persons near Salt Lake City, Utah, last December 15 probably was caused by a "local static condition" which disrupted the plane's radio receivers.

REAR ADMIRAL DIES.

YONKERS, N. Y., Oct. 20.—(AP) Rear Admiral Purnell Frederick Harrington, U. S. N., retired, oldest living graduate of the United States Naval Academy and a former commandant of the academy, died today at his home here. He celebrated his ninety-third birthday last June 6.

Stomach Ulcers

(caused by hyperacidity)

are now being effectively and safely treated at home through the use of Von's Pink Tablets, together with proper food directions. No need to suffer from Ulcers caused by gastric hyperacidity or other conditions due to the same cause such as distress after eating, stomach pains, gas, sour stomach, indigestion, constipation, loss of sleep or time from work. Get quick relief without operation. Buy a bottle of Von's Pink Tablets at any Jacobs Drug Store or write today for FREE booklet and full information to Atlanta Von Company, 756 Walton Bldg., Atlanta, Ga.—(adv.)

Named Housing Chief

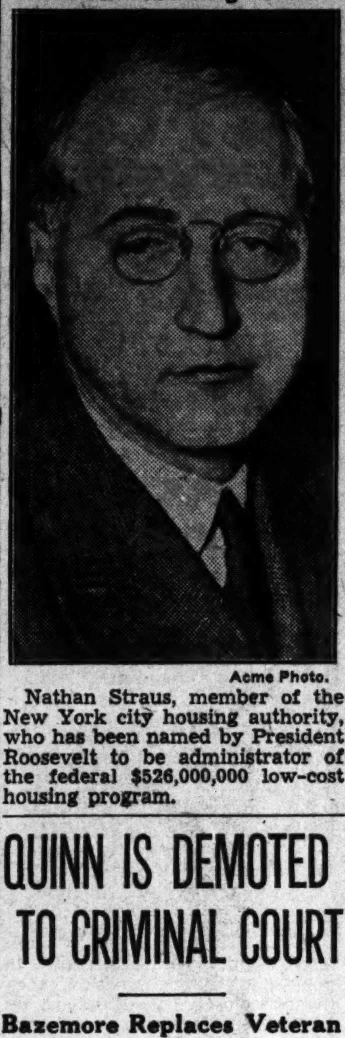

Acme Photo.

Nathan Straus, member of the New York city housing authority, who has been named by President Roosevelt to be administrator of the federal $526,000,000 low-cost housing program.

QUINN IS DEMOTED TO CRIMINAL COURT

Bazemore Replaces Veteran Chief Deputy in Surprise Move.

In a surprise move yesterday, Sheriff J. I. Lowry replaced Emmett L. Quinn, chief deputy for four years, and appointed Deputy J. D. Bazemore, previously assigned to Fulton criminal court, to Quinn's position.

Quinn was assigned to the criminal court at a salary drop of $600 a year. Salary of the chief deputy in the sheriff's office is $300 a month, while that of the criminal court assignment is $250 monthly.

Notified Tuesday.

Quinn was notified of the change late Tuesday when he returned to Atlanta from Denver, where he had represented the Georgia Federation of Labor at the AFL convention.

Notice was given him in a letter, and yesterday he assumed the criminal court assignment while Bazemore continued to hold the chief deputy assignment. Neither had any comment.

Lowry Denies Politics.

Sheriff Lowry denied that political differences or Quinn's pronounced stand with the American Federation of Labor had anything to do with the change.

The sheriff last night said:

"I wish to state emphatically that there was no labor or political significance to the change in the sheriff's office affecting the chief deputyship. That the taxpayers of Fulton county may receive the most efficient service, changes are necessarily made from time to time affecting the duties of the personnel in my office. Contrary to published reports, the following committee was appointed by me to manage my recent campaign: H. L. Simmons, J. Gordon Hardy, E. L. Quinn, J. D. Bazemore, and S. W. Sharpe."

'I See Hell,' Scrawls Scion Before Suicide

NEW YORK, Oct. 20.—(AP)—Robert P. Hooper Jr., 36, son of a Philadelphia capitalist, was found dead today in a gas-filled, one-room apartment, and police found a message scrawled by a burnt match stick upon a handkerchief and thus deciphered:

"As I soon go I see hell."

"His death, said Assistant Medical Examiner Weinberg, was "probably due to suicide."

ATLANTA BANK HEAD TO AID 9 GOVERNORS

Ryburn G. Clay Will Handle Funds for Southeastern Advertising Campaign.

Ryburn G. Clay, president of the Fulton National Bank, yesterday was named treasurer of the Southeastern Governors' Conference.

The appointment was announced by L. W. (Chip) Robert, who is industrial consultant of the conference conducting a national advertising campangn of the southeast and its resources.

Clay who was in Washington yesterday to attend the dedication of the new federal reserve bank will handle the funds for the nine governors composing the conference.

"His appointment, made under the authority of Governor Bibbs Graves, of Alabama, is ideal for the conference," Robert said yesterday. "Mr Clay long has been interested in the economic, industrial and agricultural future of the south and his interest in national affairs is well known."

The Atlanta banker will participate in the national advertising campaign now being carried on by the nine governors throughout the nation in national periodicals and newspapers.

Clay is a member of the Federal Reserve Bank board and was formerly a member of the public works advisory board of Georgia through 1936.

The aims of the conference of governors are to establish equitable freight rates in the southeast, adopt uniform taxation policies, bring about and maintain a friendly labor policy between employer and employe, and to co-ordinate with the federal government in proper policies.

I. C. C. BOOSTS GROUPS IN RATE PROTEST.

WASHINGTON, Oct. 20.—(AP)—The Interstate Commerce Commission authorized five additional groups today to intervene in a complaint filed by Alabama and eight other southern states against the New York Central and other northern railroads.

The new intervenors are the State Corporation Commission of Virginia, the Virginia-Carolina Peanut Association, the Textile Traffic Association of Providence, R. I., the New England Paper and Pulp Traffic Association and the Toledo (Ohio) Chamber of Commerce.

The commission previously authorized numerous others to intervene in the case.

The southern states charge the railroads with "fostering monopoly" through refusal to grant reductions on freight shipped between the south and territory north of the Ohio and east of the Mississippi rivers.

MAINE PLANS "CHEST" TO FIGHT SOUTH

PORTLAND, Maine, Oct. 20.—(AP)—Maine transportation and industrial officials decided here today to raise a "war chest" to fight southern attempts to obtain freight rate parity with New England to midwest and northwest markets.

A conference sponsored by the Maine Traffic Association resulted in votes to create two committees, one to raise money, the other to cement public opinion against the southern move.

The committees, conferees said, will hire counsel to oppose the southerners' petition before the Interstate Commerce Commission.

STATE HAMMERS AT GARR ON STAND

Continued From First Page.

trial of himself and his brother Jack, who at the preliminary hearing denied he fired a shot, declared on direct examination that when he and his brothers met Denhardt on the street here he saw Denhardt "go for his right hip and I went for my gun and started shooting fast."

During the commonwealth's testimony which closed today after 1[illegible] witnesses had testified the defense sought to bring out that Denhardt had reached for a handkerchief. Testimony was given that Denhardt was not armed.

FOR BURNS MOROLINE Large Jars 5¢ and 10¢ SNOW WHITE PETROLEUM JELLY

Don't TRUST AN OLD TRUSS!

You endanger your chance for complete recovery from rupture if your truss is old, sagging, out-of-date. Consult our expert, Dr. Sidney Jacobs, about your case.

Complete Stocks of Trusses, Surgical Goods, Etc.

JACOBS PHARMACY CO.
WHITEHALL AT ALABAMA STREET

Finest Luggage Made

Priced as low as inferior makes.

W. Z. Turner Luggage Co.

219 PEACHTREE ST.

Do You Know?

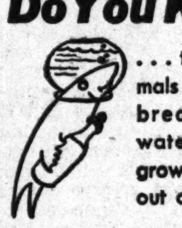

. . . that many animals when young breathe only in water, and when grown breathe only out of water.

AND . . do you know . . . ?

. . . that to Taft guests, young and old, the atmosphere of the Taft is delightful.

2000 ROOMS, WITH BATH AND RADIO FROM $2.50

HOTEL TAFT ALFRED LEWIS, Mgr.

7th Ave. at 50th St. NEW YORK

• AT RADIO CITY •

The Poorest Family in America Can Afford This Relief

The Bayer Company—makers of Genuine Bayer Aspirin—joined forces with eminent scientific men to produce this famous formula for relief of headache and other muscular pain.

The object of the scientifically trained men who supervise and control the quality of genuine BAYER ASPIRIN is to make it the FINEST product of its kind that men know. And the object of the Bayer Company, which manufactures Bayer Aspirin—is to provide this superlatively fine product at as low a price as is compatible with sound business operation.

The result is that genuine BAYER ASPIRIN—the Standard of the World—is within the reach of even the most modest purse. Only 15¢ for a dozen tablets; or two full dozen for 25¢ . . . virtually one cent a tablet.

For that reason, everyone can afford the benefits, the quick action and the scientifically *approved* excellence of real Bayer Aspirin. There is no reason for accepting an unknown preparation in its place.

Carry this in mind . . . you who suffer with headaches, neuritis and neuralgia pains . . . and seek the prompt relief for which real BAYER ASPIRIN is known throughout the world. You can get the genuine BAYER article at any drug store in the United States now for practically only one cent a tablet.

So—when you buy, ask for it by its full name . . . BAYER Aspirin . . . and not by the name "aspirin" alone.

15c

HOW WILL YOU FACE WINTER?

like this

Thousands of car owners will feel like this poor fellow who has just discovered his car is frozen. Yes, he *did* put in anti-freeze . . . but it boiled away during a warm spell . . . and now look at him.

like this

Here is the motorist who has just heard what it will cost to repair the damage caused by rust-clogging. Old Man Winter will trap *thousands* who neglect or overlook the rust problem.

OR LIKE THIS:

Peace-of-mind and long-run economy can be yours this winter . . . if you start *right* with *guaranteed* "Eveready" "Prestone" anti-freeze. No freeze-ups, no boil-away, no rust troubles, no going back for "another quart of anti-freeze," if you tell your service man, "Put in 'Prestone' anti-freeze, the kind that's *guaranteed!*"

NATIONAL CARBON COMPANY, INC.
specifically
GUARANTEES
that "Eveready" "Prestone" anti-freeze, if used according to printed directions, in normal water cooling systems, will protect the cooling system of your car against freezing and clogging from rust formations for a whole winter; also that it will not boil away, will not cause damage to car finish, or to the metal or rubber parts of the cooling system, and that it will not leak out of a cooling system tight enough to hold water.
NATIONAL CARBON COMPANY, INC.
GENERAL OFFICES: NEW YORK, N. Y. BRANCHES: CHICAGO • SAN FRANCISCO
UNIT OF UNION CARBIDE UCC AND CARBON CORPORATION

$2.95 A GALLON

Play Safe . . .

EVEREADY
TRADE-MARKS
PRESTONE
ANTI-FREEZE
IS GUARANTEED IN *Writing*

BUY "PRESTONE" ANTI-FREEZE FROM DEALERS WHO ARE PROPERLY EQUIPPED TO SERVICE YOUR CAR FOR WINTER DRIVING.

HOUSEWIVES URGED TO HELP CLEAN UP STREETS AND LOTS

Plans Laid by Women's Clubs To Remove Unsightly Garbage Containers.

Atlanta housewives will be asked to pay more attention to their garbage collector in the future as a city-wide campaign to clean up streets and vacant lots is launched this afternoon by the Atlanta Federation of Women's Clubs.

Because countless housekeepers do not know the hour the trashman arrives, many a basket or can of garbage sits on the sidewalk all day, officials of the club said. This unsightly garbage is also unsanitary and destroys the beauty of the city.

Representatives Meet.

Representatives of nearly a score of women's civic organizations composing the Atlanta federation are to gather at 3:30 o'clock this afternoon at the residence of Mrs. James R. Little, 2472 Peachtree road, president of the federation, to map plans for the clean-up campaign and to confer with H. J. Cates, head of the city sanitary department.

"We are going to ask Mr. Cates to furnish us with the hours of collection of garbage in the 10 sanitary districts in the city," said Mrs. Little. "Then we will communicate this routine to the housewives in every section of the city, so they can put their trash out before the garbage truck arrives."

Mrs. Little said members of the clubs forming the federation will be asked to co-operate with the inspectors in the sanitary districts, pointing out unsightly places and aiding in every way in eliminating them.

Covers for Trucks.

"For one thing, we are going to ask that the city put covers over the trucks to prevent trash being spilled on the streets after it is taken up," asserted the president.

"We plan to ask the city to remove kudzu vines from all vacant lots, because in these damp places mosquitoes breed. We hope to get owners of all vacant lots to clean them up too, but if they will not, we are going to ask the city to clean them and send the bill to the owner," she said.

"Only through the efforts of an organization such as the federation can we accomplish this important objective of making Atlantan 'clean-up conscious,'" Mrs. Little asserted.

Cates said last night he welcomed the co-operation of the women and declared their help will do much in making and keeping the city cleaner.

Mrs. Ed L. Almand and Mrs. Ernest L. Rhodes are co-chairmen of the civic and parks committee of the federation.

Permanent Sanitation.

They have announced it is the intention of the federation to campaign for better sanitary conditions from now on—not for just a short time.

Clubs expected to send representatives to the meeting this afternoon are: Atlanta section of the Council of Jewish Women, Atlanta Woman's Club, Boulevard Park Women's Club, Civic Club of West End, College Park Woman's Club, Decatur Woman's Club, East Point Woman's Club, Garden Hills Woman's Club, Grant Park Woman's Club, Hapeville Woman's Club, Home Maker's Club of Kirkwood, Kirkwood Civic League, Peachtree Hills Woman's Club, West End Woman's Club, Woman's Chamber of Commerce, Woodcrest Woman's Club, and a number of others in greater Atlanta.

TINY PERFORMER THRILLS IN BIG TOP

Leaps From Dome of Tent to Trapeze Below.

If you want to see hair stand up on a bald-headed man and 16,000 Adams' apples jump at once, don't miss seeing Mlle. Gillette's leap from the dome of the world's largest big top to a trapeze below when Ringling Brothers-Barnum & Bailey's combined circus comes to Atlanta on Monday and Tuesday, November 1 and 2.

The little Gillette is rated as the daredevil of the big show, yet she is modest, even timid, in real life. She is looked upon as the most home-loving trouper among the 1,600 people with the "greatest show on earth." Almost nightly she prepares an after-the-show supper for close friends among the 800 performers.

A multitude of other special new acts and features are scheduled to appear on the program of the circus this year. The performances will be held at 2 o'clock in the afternoon and at 8 o'clock at night. Doors will be open in time to allow visitors to view the mammoth menagerie.

Headache?
GET QUICK RELIEF!

You get quick relief from tantalizing headaches when you use "BC" because the "BC" formula contains several quick-acting, prescription-type ingredients many physicians commonly prescribe.

"BC" is also most effective for relieving neuralgia pains, discomfort due to simple head colds, muscular aches and simple nervousness. 10¢ and 25¢ sizes.

HIGH'S . . . *Manufacturers' Samples!*

Sheer Silk Hose

Lovely ankle-flattering hosiery, perfect quality full-fashioned sheer silk. Ringless, of course, in all wanted shades including the new reddish tones. Also knee length with Lastex tops. Sizes 8½ to 10½.

79c

3 pairs, $2.25

59c to 79c Fabric Gloves . . 39c

Odd lots misses' and women's novelty gloves, black, brown, navy . . . all sizes but not in all colors.

New Fur Lengths $1.00

Tibertine, wolf, beaver, lamb, marmot, Susliki, in black, brown, grey, tan.

HIGH'S THIRD FLOOR

Slip Perfection

Here are really grand slips to give your frocks that slim, smooth perfection you desire. Four-gore and bias-cut of luscious satin or French crepe, lovely with lace or tailored. Tearose, sizes 34 to 44.

$1.69

Silk Print Gowns, Pajamas $1.69

Full and long gowns. Two-piece pajamas. Lovely shades of blue, maize and tearose, 15 to 17.

Tuckstitch Pajamas $1.00

Two-piece, long-sleeve styles, ski-bottoms and cuffs. Peach and tearose, 15 to 17.

Snuggie Undies . . . . 3 for $1.00

Panties and vests, tearose shade, small, medium and large. 39c each.

HIGH'S THIRD FLOOR

Girls' Tubbables

Your small daughter will look crisply charming in any of these pretty fast color wash frocks. Solids or prints in princess or belted styles, some with swing skirts and other pleasing details. Styled by Cinderella and Love . . . sizes 3-6, 7-16.

$1.00

Girls' Rain Capes 59c

$1 values! Green, red and blue, sizes 7 to 14. Wear over dress or coat . . . carry in your school satchel.

Tots' Snow Suits $2.98

My, how warm! Fleeced cloth full lined. One-piece style with zipper fastening and helmet, sizes 1 to 6 years.

HIGH'S THIRD FLOOR

Beacon Blankets

B-r-r-r! What a satisfaction to have a pair to snuggle under. 5% wool, and extra size—72x84 . . . in large block plaids, or solids with borders. Sateen bound, finished with 4 rows of stitching. Pair

$3.49

White Sheet Blankets, Ea. $1.19

Very heavy all-cotton blankets, size 70x99, easy to launder, excellent for sheets.

50% Wool Mixed Blankets, Pr. . . . $6.98

Fine double blankets that look like pure wool, extra size, 72x84. Block plaids in pastels, also rust, celanese taffeta bound.

All-Wool Blankets, Ea. $7.98

100% pure wool in solid colors, guaranteed mothproof for 5 years. Size 72x90, in 7 lovely shades.

HIGH'S STREET FLOOR

Sale Soaps--10 Bars

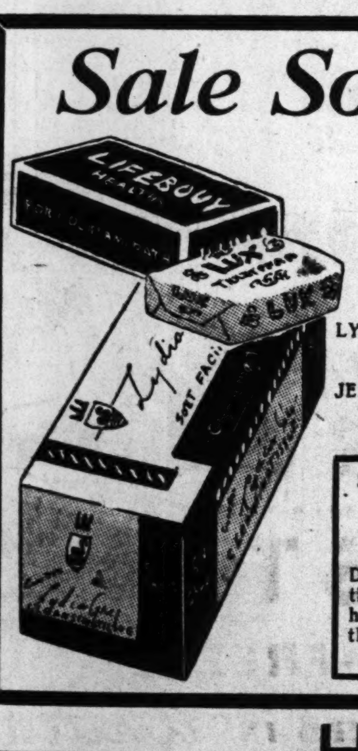

8c and 10c Size!

LUX SOAP

LIFEBUOY SOAP

59c

LYDIA GREY'S Cleansing Tissues, 500 sheets, cellophane wrapped 23c

JERGENS' LOTION for keeping hands, face and neck soft and smooth 33c

$1 VALUE—50c Calox Tooth Powder, 50c Dr. West's Tooth Brush 59c

$1 VALUE—2 Tex Tooth Brushes, special, both for 45c

$2.50 Evening in Paris Dusting Powder

$1.15

De Luxe package, discontinued, but the same exquisite high-grade powder. Now less than half price.

HIGH'S STREET FLOOR

Coty's "Emeraude" Toilet Goods

AIRSPUN POWDER . . $1.00

TALCUM POWDER . . . . 50c-$1.10

BATH POWDER $1.00

PERFUMES . . . . . . $1-$5.00

HIGH'S STREET FLOOR

SALE--FINEST FUR COATS

HIGH'S EASY PAYMENT PLANS.

Investigate our convenient ways to buy your fur coat.

Spectacular News! News That Will Make Women Grasp This Paper and Exclaim, "This Is the Event I've Waited For!" Manufacturers' Samples—Presenting Every Version of the Authentic Silhouettes Sponsored by Fashion Leaders—and ONLY the Furs That Are "Tops" for Luxury and Smartness. Read Over the Variety of Superb Furs in These Three Distinctive Groups:

Sealine and Lapin Coats

. . . *amazing at*

$69

Triumphant value! Guaranteed, rip-proof fur coats that have been never-wet processed to increase the service and wear of the skins. 2-year guaranteed linings. Swagger and semi-fitted, in black, brown and eel grey. Sizes 12 to 44.

Squirrel *and* Caracul Coats

. . . *worth DOUBLE*—

$79

Seldom found at this price! Lustrous squirrel coats, a rich dyed brown Kolinsky in color. Caracul coats—fine marked and curled skins. All with two-year guaranteed linings. Variety of styles—swaggers, semi-fitted, finger tip and full length. Sizes 12 to 20.

Kidskin : Pony Skin Caracul : Squirrel Coats

. . . *an achievement at*—

$99

A sumptuous array—all prime skins—all with two-year guaranteed linings. Swaggers, finger tip and semi-fitted, in black, brown and eel grey. Sizes 12 to 44.

FURS, SECOND FLOOR

Exclusive With High's!

100% Camel's Hair Sport Coats

. . . guaranteed "NEVA WET" Processed—

making them immune to moths, rain, dust, stains!

$18.95

It means something—a whole lot—to own a "NEVA WET" processed coat. We KNOW women's likes—a sports coat is a necessity—and to own a 100% CAMEL'S HAIR—is every woman's dream. Now that High's has them—100% Camel's Hair—with the "NEVA WET" process—choose happily for complete satisfaction. And look!—not only tan—but rust, green, brown and wine coats. Sizes 14 to 20.

HIGH'S SECOND FLOOR

Street Dresses!
Office Dresses!
House Dresses!

Giana Crepe

Designed by

"Georgiana"

● *Dresses to be literally lived in!*

$4.98

Versatile new "Georgianas" whose middle name is "practical" . . . of small dots and prints on dark backgrounds. Cleverly styled with V or high necklines, some with suede belts and tricky little bows and other novelty effects. Misses' and women's sizes—14 to 44.

● *Navy, black, luggage-tan backgrounds*

HIGH'S THIRD FLOOR

Odd Lots—Priced To Go Quickly!

Hand Bags

SUEDE : PATENT
FABRIC : FABRICOID

Leather Bags, formerly $2.98 . . . . $1.98

Leather Bags, formerly $1.98-$2.98 . . . . $1.00

Assorted Hand Bags, were $1 to $1.98 . . . . . . 49c

Assorted Hand Bags, were 49c to $1.00 . . . . . . 39c

Assorted Hand Bags, were 49c, choice 19c

HIGH'S STREET FLOOR

Odd Lot Buttons : Buckles

Regularly 10c card! Suitable for coats, suits, dress, light and winter shades. Card **5c**

Regular 5c Notions, 5 for 5c

Needles, pins, hair-pins, celluloid thimbles and basting thread. While they last, 5 for 5c.

HIGH'S STREET FLOOR

—HIGH'S— —HIGH'S—

THE CONSTITUTION

THE SOUTH'S STANDARD NEWSPAPER · CONSTITUTION · ESTABLISHED 1868

CLARK HOWELL, President and Publisher
H. H. TROTTI, V.-Pres. and Business Manager
FRANCIS W. CLARKE, Executive Editor

Entered at the Postoffice at Atlanta as second-class mail matter

Telephone WAlnut 6565.

SUBSCRIPTION RATES
By Carrier or Mail

	1 Wk.	1 Mo.	3 Mo.	6 Mo.	1 Yr.
Daily and Sunday	20c	90c	$2.50	$5.00	$9.50
Daily only	16c	70c	2.00	4.00	7.50

Single Copies—Daily 5c. Sunday 10c

BY MAIL ONLY

	1 Wk.	1 Mo.	3 Mo.	6 Mo.	1 Yr.
Sunday	10c	45c	$1.25	$2.50	$5.00

Mail rates for R. F. D. and small or non-dealer towns for 1st, 2d and 3d postal zones only, on application.

KELLY-SMITH COMPANY, national representatives, New York, Chicago, Detroit, Boston, Philadelphia, Atlanta.

THE CONSTITUTION is on sale in New York City by 2 p. m. the day after issue. It can be had: Hotaling's News Stand, Broadway and Forty-third Street (Times Building corner). Request a copy of The Constitution to be delivered to your room each day when you register at a New York hotel.

The Constitution is not responsible for advance payments to out-of-town local carriers, dealers or agents. Receipts given for subscription payments not in accordance with published rates are not authorized; also not responsible for subscription payments until received at office of publication.

Member of the Associated Press.
The Associated Press is exclusively entitled to use for publication of all news dispatches credited to it or not otherwise credited to this paper and also the local news published herein.

ATLANTA, GA., OCTOBER 21, 1937.

WITHOUT COMMITMENT

The American delegation to the conference of the nine powers, signers of the Chinese non-aggression treaty, will enter the discussions at Brussels on October 30 with absolutely no commitment or obligation to any other government.

This was made plain by President Roosevelt on Tuesday night, following a lengthy conference between the President and Norman H. Davis, head of the United States delegation.

Administration opponents have seized upon the President's earlier statements to circulate rumors that Washington had already decided upon a tentative program, in co-operation with Great Britain, looking for cessation of hostilities in the Sino-Japanese conflict. It is evident, from the President's words, that these rumors are entirely unfounded.

The United States, as made plain in President Roosevelt's Chicago speech and in statements from various officials since, seeks only a peaceful means of preventing the spread of war over other sections of the world. America's only interest is to avoid a world conflict with its ever-present danger of involvement for this nation.

The policy followed by the American delegation to the Brussels conference will, it is assured, be dictated solely by Washington. London, Paris, Berlin, Rome, Tokyo, Nanking will have nothing whatever to do with it. The outcome of the discussions, in so far as they affect America, will be predicated solely upon what is best and safest for America.

There need be no fear that this country will become involved in foreign quarrels which do not concern us. The present administration is fully conversant with the predominant determination of the American people to stay out of war and may be depended upon to maintain the happy status of peace.

ADVANCE PAYMENTS ON DEATH

The Italian cabinet has levied new taxes upon the people of that nation "to meet the cost of developing the empire and participating in the international arms race."

Thus the Italian people—laborers, industrialists, and even the farmer laboring upon his hillside acres—pay more tribute to the gods of war and make down payments in advance on the instruments that may, far too soon, sow violent death among them and their kind of many nations.

The whole world knows what is meant when Italy speaks of "developing the empire." The object lesson of Ethiopia is too recent to be forgotten. It means raining high explosive bombs upon helpless people as the land of their fathers is torn from their keeping.

The international arms race, today a game of diplomatic bluff, will inevitably lead to a new World War unless the people themselves awake to their peril and speak an unmistakable "No!" The pennies and pesos and lira, won by back-breaking toil by simple peasants, are taken by the tax collector to pay for instruments of modern death.

Historians of today refer to the primitive ages of mankind as "prehistoric." When the history of the world is complete it is probable that the years in which we now live will be called, by wiser and better men, the "presanity age."

PERPLEXING MOTHERHOOD

Through all the ages of man the supreme example of steadfast human love has been the love of the mother for her child. Poets have written their most lovely verses about motherhood and artists have found their greatest inspiration in the Madonna and Babe.

Yet there have been recent recorded happenings which arouse wonder whether even the love of a mother for her own children is, in this topsy-turvy age of today, undergoing change.

In three recent divorce cases the mothers have, willingly, given up their children to the fathers. These children were not old. They ranged in age from 3 to 12 years. There were in each of the three cases, two children.

No one can know the secret, inner causes of these three startling exceptions to the accepted rule of eternal mother love. The alleged reasons were, in two cases, that the women were tired of being "tied down," and in the third case the woman was in love with another man who did not want children in the new home.

Whatever the reasons, however, for these examples of failure of the maternal instinct, it is strange, and startling, to find that there are modern women who thus violate all the ancient traditions.

TO CLEAN OUT "JOINTS"

Mayor Hartsfield, addressing a group of citizens of the Formwalt street vicinity, pledged his administration not only to aid in ending vice conditions in that community, but to undertake a similar "clean-up" all over the city.

"You cannot simply push the criminal element out of one section into another," said the mayor. "You must eliminate it from your town as a whole as much as possible."

Of course, the mayor is right. Mere shifting of undesirable characters from one section to another results only in spreading the moral infection. The problem must be attacked on a city-wide scale if results desired are to be achieved.

The existence of houses of ill-fame, of blind tigers and other breeding places of crime is a recognized condition in Atlanta. Not only in the Formwalt vicinity, where good citizens, aroused by conditions which endanger the future of every child, have organized to stamp out crime, but in other areas over the city there are crime spots operated in flagrant defiance of the law.

Every such place is a sore spot which infects the entire community with crime. It is from these illicit centers that crime breeds, it is from the young boys and girls who frequent them that the ranks of the law-breakers are recruited, and it is from these starting points that youth begins the journey down that sad road which leads to prison and the death chair.

Mayor Hartsfield calls on all good citizens to co-operate with the police in their efforts to eliminate these centers of moral and physical disease. That he will receive 100 per cent response from every Atlantan with the welfare of the city at heart is a foregone conclusion.

Vice and crime and immorality cannot exist, in any degree, without the entire city feeling, in one way or another, the touch of the leprous hand.

THE FANNIN MEMORIAL

At Blue Ridge, the county seat, Fannin county today will dedicate a shaft of Georgia marble, erected in the city park, to the memory of her sons who gave their lives for their country in the World War.

Heading the list of prominent speakers who will take part in the exercises will be Senator Walter F. George, Governor Rivers, Representative B. Frank Whelchel, of the ninth congressional district; United States Judge Bascom S. Deaver and Pat Kelley, American Legion commander for Georgia.

The classic lines of the marble shaft lift toward the Georgia sky. Georgia sunshine will reflect from its polished sides. Today the bands will play and the crowds will listen to the carefully chosen words of those who pay tribute to heroes.

Somewhere in the throngs will be the mothers of the men who died. In their hearts will mingle sorrow and pride, and in their memories will be pictures of the little boys who once stood beside their knees and who grew up to manhood only to surrender their lives when their country called.

It is well for Fannin, and all other communities, to honor and to remember, forever, the men who died. The stone memorial will always stand as an inspiration to coming generations, teaching that there is something more in life than material gain, that there are duties and ideals that call for sacrifice, even, if need be, of life itself.

Such memorials serve also as warnings, reminding the nation of the sorrow that is the inevitable concomitant of war. They stand as silent sentinels in the cause of peace.

The Japanese foreign office issues solemn avowals of its benign intentions in China—perhaps the best bits of dead-pan acting since Buster Keaton's heyday.

For Italy's benefit, Chamberlain remarks that Britain never holds a grudge. We don't know how Rome will take it, but Ed and Wally will be amazed.

Strange as it seems, the prehistoric monster, 80 feet long and unearthed in Utah, was not plastered with interstate bus licenses.

Editorial of the Day

OBJECT LESSON

(From the New York Herald Tribune.)

Again the country is treated to an example of the efficacy of the railway labor act. One remembers that last August the operating brotherhoods seemed on the verge of tying up the whole transportation system. Their direct negotiations with the carriers had failed, leaving them in a defiant mood. They voted to strike, even set the date, when in walked the National Mediation Board. Today we have an agreement which grants the men a rise in pay, but not enough to bankrupt the companies. No hostilities, no interruption of traffic, but instead, apparently, a better understanding than ever. To quote Dr. William M. Leiserson, spokesman for the mediation board, "The spirit in which the two sides to the controversy receded from their original positions as facts were developed was the biggest factor in the settlement."

So the old question arises with renewed force: Why—if the railway labor act works so successfully in preventing railway strikes (not in the 11 years since its enactment has there been serious conflict in this field)—is congress, or the state legislatures, so dilatory in extending its provisions and principles to cover other labor disputes? The shipping industry, for example, is only next in importance as a public carrier to the railroads and even more intimately a concern of the federal government. Yet congress has done nothing to remedy its constant disruption by strikes which often take on the character of mutiny.

It seems obvious that all essential public services should have the protection against strikes which the railroads enjoy. But so, for the matter of that, should all industry, at least in some degree. The Department of Labor, to be sure, has its mediators. This state has its mediation board. Is there any reason in common sense why strikes should be countenanced before such machinery has had a chance to function?

Behind Washington Headlines

By H. R. BAUKHAGE.

FUSE LIGHTER WASHINGTON, Oct. 20.—When Hamilton Fish gets on the air Friday night and charges that Franklin Roosevelt is another Woodrow Wilson leading us into the shambles of a world war, the Republican congressman hopes to light a fuse leading right into the middle of the special session.

Waiting for signatures on the speaker's desk is a petition for the discharge of the committee which is sitting on Mr. Fish's own neutrality bill. That piece of legislation is short and sweet, and, if passed, would force the President to "be neutral" whether or no. It would stop shipment of all arms and ammunition to anybody, anywhere, any time.

Mr. Fish explains that the act was introduced to meet a specific case, i. e., the Far Eastern trouble. But once the situation changed, it could, if necessary, be repealed.

NEUTRALITY DRIVE As ranking Republican and oldest member in point of service on the house foreign affairs committee, Mr. Fish purports to speak for the Republican party on international relations. It has been hinted he may organize and lead a neutrality drive in the house.

Meanwhile, the pro-neutrality crowd, inside and outside of the State Department, is still hopeful that it might wake up some morning and find the law invoked. The idea being, if we did invoke the law and thus went on record as neutral between China and Japan, it might help, rather than hurt, in getting some co-operation from Japan in the nine-power treaty negotiations.

It is interesting to note (and Japan has probably noted it) that the State Department officials who are in favor of invoking the neutrality law are being referred to frequently and generally as "pro-Japanese" by some of their colleagues.

MINIMUM WAGES FOR WOMEN How the supreme court's changing its mind has affected an important conference which opens at the Labor Department on Thursday can now be told.

The conferees, headed by Secretary of Labor Perkins and representatives of the Women's Bureau, are officials from the 24 states, including Puerto Rico, which have minimum wage laws for women.

Back in 1923, the supreme court said that the District of Columbia law, which prescribed a minimum wage for women based on the cost of living, was unconstitutional. In 1936, it held invalid a New York law which fixed such wages on the basis of fair value of services rendered.

However, when the Washington state law was tested in the court in 1937 it was upheld. Legal experts interpreted the decision as being so broad as not to bar any particular method by which a state may arrive at the minimum wage it permits.

TEN STATES HAVE LAWS Today ten such state laws have a "cost of living" determination of a minimum wage, four name a flat rate, seven prescribe a "fair value of services rendered," while three have held the fair value and cost of living basis.

This is the seventh conference of federal-state minimum wage officials. But it is the first one to discuss the cost of living as a basis for setting minimum wage standards.

In other words, the growing concern of the state minimum wage boards in trying to arrive at a minimum pay rate, regardless of the provisions of their particular laws, appears to be how much it costs a woman worker to live.

To aid in this discussion, the federal bureau has worked out a detailed list of the items which should go into a woman's budget, including even the number of hats, shoes, dresses and the like that she must buy in a year. It has not, however, set prices on these articles, leaving that to the states, in view of a wide variation of prices.

ARKANSAS ELECTION Now that the ballots have been counted in the Arkansas senatorial election, three groups are busy taking stock as to how the outcome affects them. They are:

1. Those trying to organize farm tenants into a CIO union. They fear a setback in their plans with the defeat of their ally, Governor Bailey. At the present time, they are waiting for a reply to their request to the Department of Justice for protection in their organizing activities in Arkansas.

2. Certain New Dealers, who are wondering if the election is signaling a liberal-conservative cleavage in the Democratic ranks across the south.

3. The Republicans, who are taking the outcome as a revolt against Rooseveltism.

SPEECH RESTORED STRATEGY Here is the way one New Deal adviser, just returned from abroad, sums up the effect of the President's Chicago speech on European ears:

"The stop-war negotiations in Europe had become so involved in tactics that a definite strategy was lost. Everything was centered on the next move. The speech put the French-British efforts back on the broad basis of a general strategy again—got them out of the mess of tactics."

(Copyright, 1937, for The Constitution and North American Newspaper Alliance, Inc.)

SILHOUETTES

By RALPH T. JONES

He once sought all the flesh pots,
Drank deep of folly's zest,
But now he likes to rusticate
Where simple joys are best.

What We'd Like To Know.

One of those little paragraphs of odds and ends that sometime fill little spots in the columns of the page, stated the other day that the Northern Pacific railway was completed by the driving of a gold spike in 1833. And the writer wanted to know what became of the spike.

There is one question of greater academic importance this column would like to ask.

All the encyclopedias available say it wasn't until 1869 that the steel rails spanned the continent. Chicago, they say, was first reached by rail in 1852.

So, if the Northern Pacific was completed in 1833, this column would like to know why the Forty-niners went through such agonies in crossing the continent by covered wagon, when they might have ridden a train.

A Query Answered.

Mrs. R. F. Harwell, of Oxford, Ga., supplies a correct quotation, with the name of the author, in response to appeal in this column last week: Here 'tis:

There is but one virtue;
To help human beings to a free and beautiful life—
But one sin:
To do them indifference or cruel hurt—
The love of humanity is the whole of humanity,
This is goodness, this is humanism,
This is social conscience."

By J. WILLIAM LOYD.

Eighty-two Candles On Her Cake.

Mrs. Eric Walker, of Riverdale, Ga., has a mother-in-law of whom she is exceedingly fond. The older lady is 82 years old—she enjoyed her 82nd birthday party just a few days ago.

And Mrs. Walker writes that the one thing lacking to make her mother-in-law completely happy is to see that birthday party mentioned in this paper. "She has taken the paper all her life, 'til she came to live with us," Mrs. Walker writes. We now take the paper and read it to her or tell her the news. And she wants to see her birthday party in The Constitution so bad."

So, let us tell, this morning, about Mrs. Bob Walker's birthday party.

It was at the home of her son and daughter, Mr. and Mrs. Eric Walker.

The house was decorated with dahlias and garden flowers. Old and new friends dropped in all day and at noon the birthday dinner revealed everything imaginable in good things to eat on the groaning table. The piece de resistence, of course, was the huge cake with 82 candles. This was the gift of Mrs. Walker's granddaughters, Mrs. Dozier Barnett and Miss Irene Walker. And the old lady was the recipient of many beautiful and useful gifts of every description.

Among those present at the party were Mr. and Mrs. Eric Walker and family; Mr. and Mrs. W. T. Walker; Mr. and Mrs. W. T. Creel; Mr. and Mrs. Cleatus Creel; Mr. and Mrs. Dozier Barnett; Mrs. Will Barnett, Mrs. Idus Barnett, Mr. and Mrs. Taylor Ragsdale, Theron Creel, Mr. and Mrs. Bill Fitch, Mr. and Mrs. Harold Timms and family; Mr. and Mrs. Henry Creel and daughters and Mr. and Mrs. George Mayo.

I hope Mrs. Bob Walker reads this report of her birthday party and understands that it is one more present, from Silhouettes.

And that she will enjoy many, many more similar occasions. For, after all, one is still a youngster at 82 and should have a long and useful life to come.

Twenty-five Years Ago Today.

From The Constitution of Monday, October 21, 1912:

"A splendid audience was present at Sunday afternoon's free concert, but the fact that only slightly more than half were in their seats when Dr. Starnes began the overture to "Alessandro Stradella" called for a severe rebuke from W. Woods White, of the musical association, given during the reading of announcements."

And Fifty Years Ago.

From The Constitution of Friday, October 21, 1887:

"Editor Richardson, of the Macon Telegraph, visited the fair Wednesday. We trust he came out whole, and not as a crushed strawberry."

Mixed Language.

In 1066, the last Anglo-Saxon King of England, Harold II, was slain and succeeded by an illegitimately-born Norman usurper, William of Normandy. Because of him the English language of today stems 60 per cent from Latin, as he caused French to blend with the Teutonic language of the Angles and Saxons.

New America.

If you want to see New America —and who doesn't?—you can take a car from Berlin, Germany, via Kustrin on the Oder till you see the words, "New America," on the signpost. It is a small village of less than a dozen houses.

FAIR ENOUGH

By WESTBROOK PEGLER.

Tempest In Teapot NEW YORK, Oct. 20. As the peacemakers of the nine powers converge on Brussels to strive for a happy solution of the problems of a troubled world, solemn news comes from Pawtucket, R. I., where another undeclared war is raging in awful fury. It is the war of the Wild Irish Roses, in which the Governor, Mr. Robert Quinn, has mobilized the national guard to punish Mr. Walter O'Hara, the proprietor of the Narragansett horse park for the crime of lese majeste.

Mr. O'Hara, through his own newspaper, supposedly called the Governor a name some time ago, and one swear word led to another until now the armed forces of the state are on active duty in the field and a pathetic mass of inoffensive noncombatant touts, trainers, swipes, monkeys, ginneys, mutuel clerks, sweepers and horse players are caught between the lines.

The great, free American press, handmaiden of our liberties, also seems to have caught her jabot in the wringer, for she is yelling bloody murder at this writing. The Governor's army has ejected from the zone of combat a journalist representing Mr. O'Hara's paper and the editors are raising the dread cry of "censorship."

In this situation, the war correspondents of the eastern seaboard are kissing their families farewell and preparing to leave for the front, and who knows but that the war of the wild Irish Roses will develop its own Webb Millers and Floyd Gibbonses, for it has all the symptoms of a terrible mess.

Equipment For Battle The problem of field equipment has been worrying some of the journalists, however, and when your correspondent wired the war correspondent of the Daily Walking Horse at the front he was told to bring his own dice, a rabbit's foot and plenty of fresh money.

Your correspondent talked with Governor Quinn by phone and received word that that other wild Irish Rose, Mr. O'Hara, had attempted to set at naught the laws of the fair state of Rhode Island and would be restrained by the full might of the unconquerable warriors of his first Rhode Island regiment of foot.

Mr. Eugene Moriarty, another wild Irish Rose, who is manager of Mr. O'Hara's fearless journal, declared there was much more in the situation than meets the naked eye, and Mr. Mulligan, the city editor of the Pawtucket Times, which is neutral in the conflict, said there was even more to the situation than meets the nose, although the nose grasps a pretty fair idea.

Mr. Mulligan, an Irish Rose, if you will, is not wild yet, but neutrality undoubtedly is a great emotional strain on a Mulligan in a non-private conflict involving the Quinns, the O'Haras and the Moriartys and a Kenneally, which is the name of the journalist who was rushed out of the war zone by a detachment of Governor Quinn's invincible Legions.

Grave Charge Governor Quinn has been contending all along that Mr. O'Hara's horse park has attracted to Rhode Island undesirable characters of extreme unscrupulosity who were not above acts of dishonesty. This is indeed a grave charge, never having been heard of before in connection with horse running, which, as everyone knows, is the sport of Kings, patronized by the very best people.

It would be an astonishing thing and a great shock to the nation if it were true that Mr. O'Hara's horse park had drawn persons capable of telling falsehoods or fumbling up the odds or using an electric gimmick on man's best friend, the steed. All rightminded citizens will hope and pray that the wild Irish Rose of the statehouse is mistaken in his foul aspersions.

The Governor also charges that Mr. O'Hara has had an evil effect on the purity of public office in Pawtucket, another unthinkable allegation against not only the high character of the local statesmen but the fair name of horse racing as well.

Just one happy fact remains. It will have to be a small war, because if more than 10 wild Irish get to fighting at one time in the limited area of Rhode Island they are certain to slip over into Connecticut or Massachusetts to find room in which to take their swings.

Then they will be arrested and interned until the end of the war of the Wild Irish Roses.

(Copyright, 1937, for The Constitution.)

GOOD MORNING

By LOUIE D. NEWTON.

WHEN WE KNOW HIM.

Two men have just left my study. They came in here to discuss a diference which had brought great grief to them and their families—a difference over a very, very small matter—a matter so small and petty that I refuse to mention it. What was I to do? There was no use debating the issue because there really wasn't any issue involved. I didn't know just what to do, so I asked the Lord to help me.

We read together that passage about the beam and the mote. And then we read that passage about coming to the altar with malice of heart, etc. And then we prayed together. And then I told them a story about a certain man that they both knew well—a man who had been grossly mistreated, but who refused to be embittered. They confessed their faults one to the other, grasped hands, and went away planning a fishing trip.

And I turned back to my work, repeating the little poem:

"When we get to know a fellow,
Know his every mood and whim,
We begin to find the texture
Of the splendid side of him.

We begin to understand him,
And cease to scoff and sneer;
For with understanding always
Prejudices disappear.

We begin to find his virtues
And his faults we cease to tell,
For we seldom hate a fellow
When we know him very well."

Brothers Forget Their Relationship When They Fight For an Estate

By ROBERT QUILLEN.

Plans to improve mankind by arbitrary measures usually fail because they are based on wishful thinking instead of facts.

Do you wonder why so much effort, so long continued, has failed to establish the brotherhood of man? Because men do not desire brotherhood.

Men profess to believe in equality, but what they believe in is their own equality with their betters, not their inferiors' equality with them. And the desire for brotherhood is qualified in the same way.

If Americans desired the brotherhood of man, it would be an established fact before another sunset, and nothing under heaven could prevent it.

Desire is the strongest force in the world—the one motive that overcomes all others—and therefore must be the foundation and support of every human enterprise that succeeds and endures.

We have seen that a minority, driven by desire, can effect a change in our laws and customs; but we have seen also that the new way cannot endure if the majority desires something else.

Much sad experience has shown that the desire for brotherhood seldom survives good fortune. As the newly-rich seem to feel no further need of religion, so the roustabout who is made foreman no longer sees virtue in comradeship. In fact, much of the worker's dissatisfaction, for which he blames some distant capitalist, is caused by the unfairness and petty tyranny of some small-fry boss whose belief in brotherhood was sacrificed to the joy of bossing.

Brotherhood can be established only by teaching people to desire it, and the desire can grow only in the soil of self-interest. A few great souls are unselfish, but self-interest is the one and only cause to which all men are loyal.

Before self-interest and brotherhood can be reconciled, men must get a new and broader vision. They must see that we are all individual parts of a whole which belongs to all of us; that the good of one is the good of all and the hurt of one the concern of all; that we are tied together like mountain climbers; that our welfare, at the last accounting, must be mutual like that of adventurers who travel into an unknown land in search of treasure, one navigating, one cooking, one treating disease, but all succeeding or failing together.

When we understand that, self-interest will make brotherhood desirable and brothers we shall be.

(Copyright, 1937, for The Constitution.)

World's Window

BY PIERRB VAN PAASSEN.

New Anti-Religious Campaign.

PARIS.—A demand for an intensified anti-religious campaign is being made in the Soviet press, says a Reuter message.

In urging all loyal inhabitants of the Soviet Union to increase anti-religious propaganda, the Leningradskaja Pravda affirms that true Bolshevism must continue to be the implacable enemy of any form of religious observances. The newspaper states that while the Soviet constitution respects religious freedom, at the same time it permits anti-religious propaganda.

The "Society of the Godless" is urged in the Moscow Izvestia to abandon their present apathy for a more active atheism. The newspaper accuses Communist youth organizations of failing to devote sufficient attention to the anti-religious campaign.

Stress is laid on the fact that an anti-religious "war" need not be aimed against true believers, many of whom are faithful adherents of the Soviet system, but rather against religious organizations "engaged in playing a counter revolutionary role by carrying out the instructions of foreign espionage groups."

* * *

Quickly Conquered.

That expedition to the Grand Canyon made no bones about conquering "Shiva's Temple;" off they started and up they went. Now the climbing party has scaled "Wotan's Throne," another neighboring and "impregnable" plateau on which, according to all the previous tales, no man has set foot "since the dawn of history." It makes one wonder.

The latest arrivals seem to have romped up those supposedly unconquered heights with great speed and assurance, whereas the impression assiduously cultivated before they arrived on the scene was that probably the only way to get there was to go up by captive balloon and drop down by parachute.

How do we know that Indians have not been up and down hundreds of times within recent centuries? They may even have left those arrow-heads within the last hundred years, for there are said to be tribes that still tip their weapons with flints.

Even the white man may have made the ascent but kept quiet about it. This year's adventurers, having conquered yet another impregnable peak, may be greeted by a very cross voice from a wigwam at the top of it: "Go away. I came up here to be quiet and get right away from wireless sets and world politics!"

Shank's Pony in Venice

In Venice there are no highways, no subways, no automobiles, no street cars. Hundreds of Venetians have never seen a horse. Yet beside its silent canals a pedestrian could walk for days without retracing his steps.

Talmudic Tales

By DAVID MORANTZ.

(Based upon the ancient lengends and philosophy found in the Talmud and folklore of the Jewish people. From time to time David Morantz will also answer in this column questions he has been asked on the religion, customs, ceremonies, institutions, et cetera, of the Jews.)

QUESTIONS I'VE BEEN ASKED.

Is James a Hebrew name and if so, what does it mean?

It is the Greek form of Jacob, which means a "supplanter."

What is Judaism?

That question I am going to answer by quoting a paragraph from "The Encyclopaedia of Religion and Ethics," edited by James Hastings and published by Scribners:

"Judaism," he says, "may be defined as the strictest form of monotheistic belief. It is the religion first preached by Abraham and symbolized by the covenant of circumcision. It is the oldest existing religion, the parent of two mighty faiths that have spread over the major portion of the globe (Mohammedanism and Christianity). Judaism denounces idolatry and polytheism. It believes in a universal God, but is not exclusive. It believes that the world is good and that man is capable of perfection."

Is it true that Hiram is a Hebrew name?

Yes. It means "most noble."

Is Icabod a Hebrew name?

Yes, it is from the Hebrew and means "Where is the glory?"

An attractive 195-page autographed gift volume containing 128 of the Talmudic Tales and 500 Pearls of Wisdom may be ordered from The Constitution, $1.50 postpaid.

Will They Eat Peanuts?

At Port Logan in Galloway, Scotland, there are codfish so tame they can be handfed with mussels. When anyone approaches to feed them they poke their heads out of the sea to receive the food. Naturalists from all parts of the world come to see them.

Test Your Knowledge

Can you answer seven of these test questions? Turn to want ad pages for the answers.

1. What is the name of the site in London occupied by the principal flower, fruit and vegetable market?
2. What is a bema?
3. What was the ancient name of the Dardanelles?
4. Which country has the oldest unaltered flag?
5. What is alchemy?
6. Who was Peter Janssen?
7. Through which two states does the Cumberland river flow?
8. What is the nickname for the state of Idaho?
9. Who played opposite Colleen Moore in the motion picture, "Lilac Time?"
10. Is the salary of the President of the United States subject to federal income tax?

OFF THE RECORD—By Ed Reed

"It's your wife—she says the grocer is calling for more margin."

PROBE OF RACKETS DIRECTS SPOTLIGHT BACK TO BONDSMEN

Solicitor General's Office Garners Fresh Evidence on Hijacking Activities.

The Fulton county grand jury, rested after a day and a half of outside work investigating county matters, will swing into its police graft and organized racketeering probe this morning, turning its attention back to professional bondsmen previously called in for questioning.

Several bondsmen whose records have been in the hands of the grand jury will be called back for further questioning along with witnesses who were unexpectedly dismissed Tuesday without being questioned.

Indictments Expected.

The grand jury is believed to be ready to indict the "higher ups" but is holding off in order to pile up more than one count on each of the lottery indictments. Maximum penalty per count is a $1,000 fine and 12 months imprisonment.

While Special Prosecutor E. E. Andrews was doing outside work questioning witnesses yesterday, more evidence was being gathered in the solicitor general's office in regard to hijacking activities and the "protective" rackets of hijackers.

The present grand jury has little more than a week left until it is discharged, October 29. In its presentments, it is expected to recommend that the racket probe be carried on by the next grand jury. Results of county department investigations will also be revealed in the presentments.

Jurors in High Spirits.

Grand jurors were in high spirits yesterday and expressed satisfaction over progress made with the racketeering probe. Special Prosecutor Andrews indicated that "vital" evidence was placed before the jury by witnesses Monday.

The grand jury will turn the heat on witnesses today who fail to remember, it was said. Pictures of the lottery "big shots" will be used again to refresh memory of those who "just can't remember" who hired them to write the "bug" or who guaranteed them they would furnish fines and bonds.

Meanwhile, reports persisted that the "bug" still thrives. Grand jurors, however, chose to regard the arrests of two negro writers lightly. The "higher ups," anxious to keep the "bug" quiet during the grand jury heat, were reported to be tipping off the solicitor general's office of any activity by "independents" in the lottery game.

Singin' in the Valley Scheduled at Church

Singin' will be heard in the valley instead of shoutin' when the Fulton County Singing convention meets at the Bellwood Baptist church Sunday.

A singing audience of 500 is expected. Also four quartets will be present, according to Miss O. M. Rickerson, secretary. She said the Dixie, the Stroud, the Riverside and the Grayson quartets will sing. W. J. Stansell, president, will lead the services.

MRS. G. S. DAHER IS GLAD TO SPEAK

Operator At City Market Past 11 Years Gives Out Her Statement.

When interviewed recently, Mrs. Daher, who has lived at 177 Hunter street for the past 27 years, spoke as follows: "I have been in business at the Atlanta City Market for the past eleven years, and my husband and two daughters have helped me with the work. This large building and cement floor seemed to give all of us colds and coughs during the winter months, and up to the time we began using Mentho-Mulsion, there always seemed to be one of us at home sick with a cold or cough. Now, we keep Mentho-Mulsion in our medicine chest at all times, and at the first sign of a cough or cold we begin taking it and find that Mentho-Mulsion keeps us practically free of this trouble. I am glad to recommend Mentho-Mulsion to all my friends."—(adv.)

HEAD ALL STOPPED UP WITH COLD? CANT SLEEP? TRY THIS!

Prove it for yourself—ask any druggist for a small package of Dr. Blosser's Medical Cigarettes or write today for **FREE Sample Cigarettes** to The Blosser Co., Dept. 7A, Atlanta, Ga.

DR. BLOSSER'S MEDICAL CIGARETTES

it's true **Economy** To Replace Your Old Furnace With a new **Moncrief**

Home owners who replace their old furnace with a new Moncrief heating unit now, before bad weather begins, will get the full benefits of Moncrief heating satisfaction and a very substantial saving in their fuel cost.

The new Moncrief Furnace not only puts an end to fuel waste, but its efficient operation provides an extremely satisfactory and economical type of home heating.

This new furnace can be quickly and easily installed without disturbing the household, for each installation is made by our factory-trained mechanics. If your present furnace does not function properly, and consumes more fuel than it should, you will find it truly economical to consult with our engineers today.

MONCRIEF FURNACE

676 HEMPHILL AVE.—HEmlock 1281

$50,000 IS ASKED AS CRASH DAMAGE

Woman Fatally Hurt in Ambulance; Undertaker Sued.

A $50,000 damage suit was filed in Fulton superior court yesterday against Paul T. Donehoo, Atlanta undertaker, as an aftermath of an ambulance crash a year ago.

The crash occurred last October 27 at the intersection of Capitol and Georgia avenues, the petition said, Mrs. Richard Mayo, riding in the ambulance at the time with her daughter, was severely injured and died May 7, 1937, the petition adds, charging the injuries were the direct cause of her death.

Named as joint defendants are Charlie Glosson, driver of the ambulance; and J. C. Almand, D. N. McCurdy and F. Sprayberry, owners of the truck which crashed with the ambulance.

Petitioners Richard Mayo and Mrs. Hiram Kuykendall, children of Mrs. Mayo, charge both drivers with negligence.

FORMER ATLANTAN DIES IN ALABAMA

Mrs. Emma Scott Fitzgerald Lived Here Years Ago.

Mrs. Emma Scott Fitzgerald, 69, of Birmingham, widow of William Reynolds, Atlanta insurance man, died Monday night in Birmingham at the home of a daughter, Mrs. Barney Ireland.

For several years a member of Atlanta society she moved to Birmingham about 25 years ago. Before her marriage, she was Miss Emma Scott Howell, of Dover, Arkansas.

In addition to Mrs. Ireland, other survivors are two daughters, Mrs. Fargo Balliet, of Bronxville, N. Y., and Mrs. Robert Griffith, of Atlanta, and a son, W. L. Reynolds, of Jacksonville.

Funeral services were held yesterday from the home of her daughter, Mrs. Ireland. The Rev. Marvin Franklin officiated with burial in Elmwood cemetery.

Jung Pictures Dreams As 'Unconscious Events'

NEW HAVEN, Conn., Oct. 20.—(AP)—Dr. C. C. Jung, famous Zurich psychologist, said today that dreams are born of unconscious events.

"I never, if I can help it, interpret one dream by itself," the speaker said in the first of the Terry lectures at Yale University.

"As there is continuity in consciousness, despite the fact that it is regularly interrupted by sleep, there is probably also a continuity of unconscious processes and perhaps even more so than with the events of consciousness.

"In any case my experience is in favor of the probability that dreams are the visible links in a chain of unconscious events."

Dr. Jung disagreed with Freud, who believes dreams a "mere facade behind which something has been carefully hidden."

SHOE REPAIR DEPT.

Thursday 14c PAIR

HEEL LIFTS LEATHER OR COMPOSITION

BASEMENT HIGH'S

Hughes Tickled As Lawyer Calls Court a Puzzle

WASHINGTON, Oct. 20.—(AP)—A government attorney stood before the supreme court today and called it a "puzzle."

Chief Justice Hughes smiled broadly at the remark by Paul A. Freund, a special assistant to Attorney General Cummings.

Freund made the comment—in fun—in response to a humorous statement by the chief justice that the court was not a "game."

The repartee took place doing a two-hour argument as to whether jig-saw puzzles—remember them?—were a game and taxable under the federal revenue laws.

While arguing in favor of taxation, Freund said there were rules for jig-saw puzzles which could be waived in the same manner that the supreme court some times waived rules for argument.

"But the court is not a game," Hughes remarked.

"It's a puzzle," replied Freund without hesitating a second.

Church Leader Passes

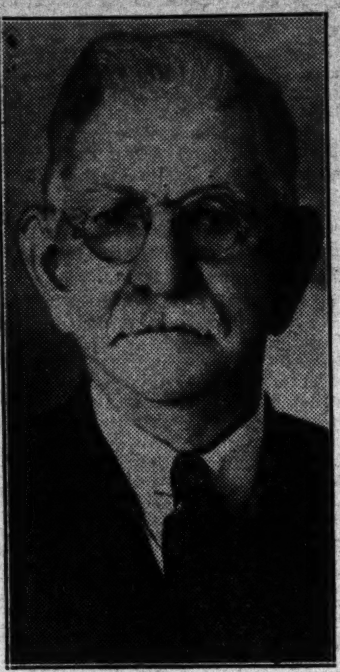

WILLIAM W. SCOTT.

W. W. SCOTT DIES; LAST RITES TODAY

Church and Fraternal Leader Was Former Justice of the Peace.

William Walker Scott, 82, former justice of the peace at Powder Springs, Ga., and resident of Atlanta for 32 years, died yesterday morning at the home of his daughter, Mrs. W. O. Petty, 692 Pearce street, S. W.

Funeral services will be held at 2 o'clock this afternoon at the Stewart Avenue Methodist church, with the Rev. W. G. Crawley and the Rev. J. Lee Allgood officiating. Burial will follow in Powder Springs cemetery.

Representing the Industrial Life and Health Insurance Company here for the duration of his residence in Atlanta, Mr. Scott was an active participant in church and fraternal operations. He was a member of Oakland City Masonic Lodge No. 373 and of the Stewart Avenue Methodist church, where for many years he served as a member of the board of stewards. He was an honorary member of this board at the time of his death.

Mr. Scott was teacher emeritus of the men's Bible class of his church and continued his interest and work with the class. Born in old Rockdale county, he moved to Powder Springs, where he lived several years before coming to Atlanta.

In addition to Mrs. Petty, he is survived by three others daughters, Mrs. G. R. Kimberly, Mrs. J. Lawrence Green and Mrs. Earle D. Hardy; five grandchildren, Elizabeth Petty, Louise Green, Mrs. Sam H. Green, G. R. Kimberly Jr. and D. D. Petty Jr., the latter of West Palm Beach, and a great-granddaughter, Sheila Scott Green.

ATLANTA IS SELECTED BY KING'S DAUGHTERS

WAYCROSS, Ga., Oct. 20.—(AP) Miss Kate C. Hall, of Savannah, was re-elected president of the Georgia branch of King's Daughters and Sons today.

Atlanta was selected for next year's convention.

A COLD UPSETS THIS BALANCE

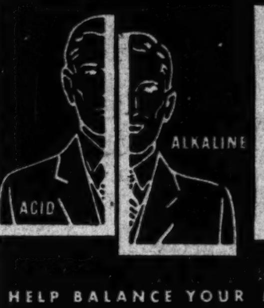

Many doctors say a lowering of the alkaline side of the balance...an excess of acid in your system...is often the cause of colds. Because of this, Luden's have added an Alkaline Factor to their original formula.

LUDEN'S MENTHOL COUGH DROPS 5¢

HELP BALANCE YOUR ALKALINE RESERVE

Your Eyes . .

Deserve Attention

Consult

DR. JOHN KAHN

At J. M. HIGH CO.

Eyes scientifically examined — Glasses correctly fitted. Moderately priced. With the convenience of charge account.

HIGH'S BASEMENT Places On SALE for Dollar Day

100 Marvelous All-Wool Winter COATS

$10

$12.95 up to $16.95 Values

SPORTS COATS *in Fleeces and fine warmth without weight fabrics.*

DRESS COATS *with big detachable collars of Manchurian Wolf!*

Mannish tailored models, fitted, flared and belted, many with new notched lapel. Dress coats in new all-wool coatings, with detachable fur collars. All fully lined and warmly interlined. Frankly, we don't think you'll be able to get a better buy this year!

Misses', Women's Sizes *14 to 20, 38 to 44 . . . Even large sizes to 50.*

HIGH'S BASEMENT

SPECIAL for DOLLAR DAY! New Purchase $5.95 to $6.95 "Slender Form" DRESSES $3.94

- Sizes 38 to 44, 46 to 58, and half sizes 18½ to 24½.
- Velvet-Crepe
- Lace-Gamza
- All Crepes
- Smart Prints

Yes, ma'am, you can be fitted in a lovely, slenderizing, late style frock, if you're early! Stunning combinations in youthful styles.

HIGH'S BASEMENT

Thursday— One Day Only HIGH'S BASEMENT GREATER DOLLAR DAY

THOUSANDS OF DOLLARS' WORTH NEW FALL AND WINTER MERCHANDISE . . . HIGH'S DEPENDABLE QUALITY, FEATURED IN THIS GREAT OCTOBER DOLLAR DAY AT THE OUTSTANDING SAVINGS OF THE YEAR. BE HERE WHEN OUR DOORS OPEN AT 9 THIS MORNING . . . SEE FOR YOURSELF WHY HIGH'S BASEMENT SAVES YOU SO GENEROUSLY. SORRY . . . NO MAIL, C. O. D. OR PHONE ORDERS.

Odd Lot Misses', Women's Dresses $1 — Silks! Cottons! Cloth and novelties! Dresses that sold for much more, while they last.

Girls' Pajamas Sleepers—2 for $1 — 59c flannelettes! Girls' 2-pc. pajamas, 8-14. Tots' 1-pc. sleepers, 2-6.

Women's Winter Gowns—Pajamas $1 — Flannelettes! Long, full gowns, bias-cut. 2-pc. pajamas, styled like silks. Reg. and extra sizes.

Full-Fashioned Crepe Hose, 2 Prs. $1 — 89c value! Crepe silk, ringless, all-silk top to toe. All new shades . . . 8½-10½.

Boys' Sweaters 2 for $1 — Slipovers in brushed wool, 69c value, sizes 30 to 36. They'll melt at this low price.

Raincoats for Boys $1 — $1.98 values! White and black rubber, sizes 6 to 16 years. Be early!

Boys' Blouses 2 for $1 — Button-on style of good quality prints with long sleeves, sizes 6 to 10. 59c value!

Boys' Unions 2 for $1 — 59c value! Knitted knee-length styles, split seats, short or long sleeves, sizes 6-14.

Chiffon Hosiery 3 Prs. $1 — Full fashioned, seconds of 79c kind, in new fall shades . . . 8½ to 10½.

Women's Sweaters 2 for $1 — Also sweater-blouses, of soft wool, sleeveless or short sleeves. Sizes 34 to 40.

Cotton Slips 3 for $1 — WOMEN'S 39c to 49c built-up and bodice styles, white and flesh, sizes 34-52.

59c Rayon Slips 2 for $1 — Rayon taffeta, tailored or lacey . . . fitted. Tearose, flesh; sizes 34 to 44.

Girls' Dresses 2 for $1 — 69c values! Fast color prints in clever new styles, sizes 7 to 16½.

Children's Unions 2 for $1 — 69c values! Knits . . . short sleeve, knee or trunk length, sizes 2 to 12.

Girls' Pajamas 2 for $1 — Tuckstitch 2-pc. styles, long sleeves, ski-bottoms, pastel shades. Sizes 8-14.

Panties—Vests 6 for $1 — WOMEN'S 29c tuckstitch, well made and warm, all regular sizes.

Shirts—Drawers 2 for $1 — WOMEN'S 59c long sleeve, long leg knitted garments, sizes 36 to 50.

Knit Petticoats 2 for $1 — WOMEN'S 69c warm cotton in tans and greys, all sizes. Grand for extreme cold days.

Knitted Slips 2 for $1 — WOMEN'S! A maker's samples. Pastels, black, tan, grey, all sizes.

Women's Undies 6 for $1 — 29c rayons . . . panties, shorts, stepins, tailored or trimmed. Regular sizes.

Bed Sheets 2 for $1 — Seconds of 89c quality, snowy-white; just 48 to sell at this low price.

Lunch Cloths 3 for $1 — 51x51 rayon and cotton cloth in bright plaids, regularly 49c.

89c Blankets 2 for $1 — Size 66x76 sheet blankets in pastels with stitched edges. You'll want two or more!

$1.49 Rayon Spreads $1 — Size 80x105 spreads in rose, blue or green, with scalloped edges.

Women's Rayon Undies, 4 for $1 — 39c values! Panties, bloomers, shorts, stepins, tailored or trimmed, reg. sizes. HIGH'S BASEMENT

Men's Dress Shirts, 2 for $1 — 79c values! Well made of neat patterned fabrics, with fused collars, 14 to 17. HIGH'S BASEMENT

Men's Knittted Unions, 2 for $1 — 69c value! Medium weight, long sleeve, long legs, in ecru. . . . sizes 36 to 46. HIGH'S BASEMENT

Various Style Curtains, 2 Prs. $1 — Priscilla, tailored and cottage styles, ecru, ivory, boudoir shades, 2¼ yds. long. HIGH'S BASEMENT

Drastic Shoe Reductions

Sale

$2.49 to $2.99 OXFORDS $1.88

Kid! Calf! Suede! Every wanted fall style and color. SIZES 3 TO 10

MEN'S SHOES $1.99 Genuine Leather

- *Black*
- *Brown*

Sizes 6 to 11

Oxfords, moccasin, plain toe or winged tip—leather soles, rubber or leather heels.

Reduced! Reg. $1.49 CHILDREN'S SHOES 88c

Oxfords! Dress styles! Good looking, long wearing, sizes 8-11, 11½-2.

- Women's Felt Juliettes, $1
- Reg. $1 Galoshes....79c

Come in today and get fitted!

Outstanding Companion Values for Dollar Day!

Double Cotton BLANKETS

Purchase Just 300 All $1.98 Values! $1.59 2 Prs., $3

A super value! All first quality, thick and woolly finished, block plaids. Lovely boudoir colors.

Size 70x80

Great Purchase 1,000 SWEATERS

$1.49 to $1.69 Values! 99c

WOMEN'S all-wool Slipover styles! MEN'S Coat and Slipover Models! GIRLS'-BOYS' Sweaters with novelty slipover and zipper.

Warm wool and worsteds, the newest styles in the warm rich colors and combinations of them.

Buy them for the whole family! Be prepared to keep warm! Don't miss the saving!

Grand New Purchase DRESSES

Girls' Swing-time Styles! 99c

$1.49 Values!

A. B. C. and Pepperell fabrics . . . all vat dye fast color!

Choose 3 to a half dozen! But you'd better hurry, such dresses are not going to remain on their racks at this low price!

For tots, kindergartners, grammar and high school girls . . . 3 to 16½.

HIGH'S BASEMENT

LOYALISTS ARREST TWO TOP GENERALS FOR ANTI-RED PLOT

Pair Face Death on Charges Growing Out of Fall of Malaga.

VALENCIA, Spain, Oct. 20.—(UP)—Two of the highest military leaders of Loyalist Spain during the first eight months of the civil war, General Jose Asensio and Toribio Martinez Cabrera, were arrested today for "conspiracy against the republic."

They will be tried by a special judge of the supreme court and are liable, under military law, to sentences of death before a firing squad.

The charges against them were based on the Loyalists' loss of the southern seaport of Malaga last February 8 when 8,000 civilians were said to have been slaughtered by the Insurgent commander, General Gonzalo Queipo de Llano.

The two men were seized by secret police and are being held in the prison of San Miguel de Los Reyes.

FASCISTS ADVANCE TO 5 MILES OF GIJON

HENDAYE, Franco - Spanish Frontier, (Thursday), October 21. (UP)—Nationalist forces drove to within five miles of Gijon, last remaining important Loyalist seaport on the Bay of Biscay, with the capture of the town of Leoreo early today.

Dispatches reaching the border said the situation in Gijon was growing worse by the hour as 130,000 civilians became panicky with the impending fall of the city.

The villages of Bledo and San Roman also were taken by the Insurgents.

GIJON IS IN FLAMES, FLEEING FLIERS SAY

BIARRITZ, France, Oct. 20.—(AP) A group of Spanish government fliers who fled from Gijon today said the city was in flames and further defense against Generalissimo Francisco Franco's advancing army appeared impossible.

Anarchy was spreading, they said, with Basques and Asturians fighting each other in the streets. Food supplies were nearly exhausted, and only a few militiamen still were ready to hold out against the Insurgents, they added.

The government fliers, who said they were the last of Gijon's air force, sought refuge in France with their six planes.

Girl of His Heart On Hand To Meet Iron Lung Victim

MIAMI BEACH, Fla., Oct. 20. (AP)—The strangest tourist who ever came to Florida for the winter arrived today encased in a pulsing metal cylinder that does his breathing for him.

Fred B. Snite Jr., 27-year-old infantile paralysis victim who once had an ambition to fly the Pacific but instead won the distinction of crossing it in a respirator, was brought from Chicago by train, trucked 10 laborious miles to his father's home and ensconced on a sun deck for the season.

There he'll read and play bridge—it's done with mirrors—chat with his friends and see what basis there is for an unflinching hope of recovery he has held since the day he was stricken helpless in China on a world cruise with his family in March, 1936.

Snite gave no sign that he was depressed. His eyes sparkled and his grin never faltered.

His father, operator of a chain of loan offices and a retail furniture store in Chicago, disclosed that his son and Miss Rosemary O'Farrell, a neighbor here, probably would have been married this winter if the illness had not intervened, although there was no formal engagement. Miss O'Farrell, a pretty blue-eyed brunette in a red linen dress, was on hand with other friends to greet him.

FOREIGN MONEY PLEA REFUSED BY U. S. COURT

NEW YORK, Oct. 20.—(AP)—Promises of American corporations to pay obligations in foreign currencies cannot be enforced by foreigners in this country's courts, State Supreme Court Justice Samuel I. Rosenman ruled today in a test case brought by a Swiss concern.

The ruling, which Justice Rosenman said was contrary to the rulings of two federal courts, was in a suit brought by the Zurich General Accident and Liability Insurance Co., Ltd., against the Lackawanna Steel Co., the Bethlehem Iron Mines Co., and the Bethlehem Steel Corporation. Its action sought to gain a greater amount of money through having an interest it holds in the defendant's bonds paid in Swiss francs rather than American dollars.

Anne Bradstreet, wife of Governor Bradstreet, was a noted American poet.

HELP KIDNEYS PASS 3 LBS. A DAY

Doctors say your kidneys contain 15 miles of tiny tubes or filters which help to purify the blood and keep you healthy. Most people pass about 3 pints a day or about 3 pounds of waste.

Frequent or scanty passages with smarting and burning shows there may be something wrong with your kidneys or bladder.

An excess of acids or poisons in your blood, when due to functional kidney disorders, may be the cause of nagging backache, rheumatic pains, leg pains, loss of pep and energy, getting up nights, swelling, puffiness under the eyes, headaches and dizziness.

Don't wait! Ask your druggist for Doan's Pills, used successfully by millions for over 40 years. They give happy relief and will help the 15 miles of kidney tubes flush out poisonous waste from your blood. Get Doan's Pills.

And Here, Children, Is How to Do It Right

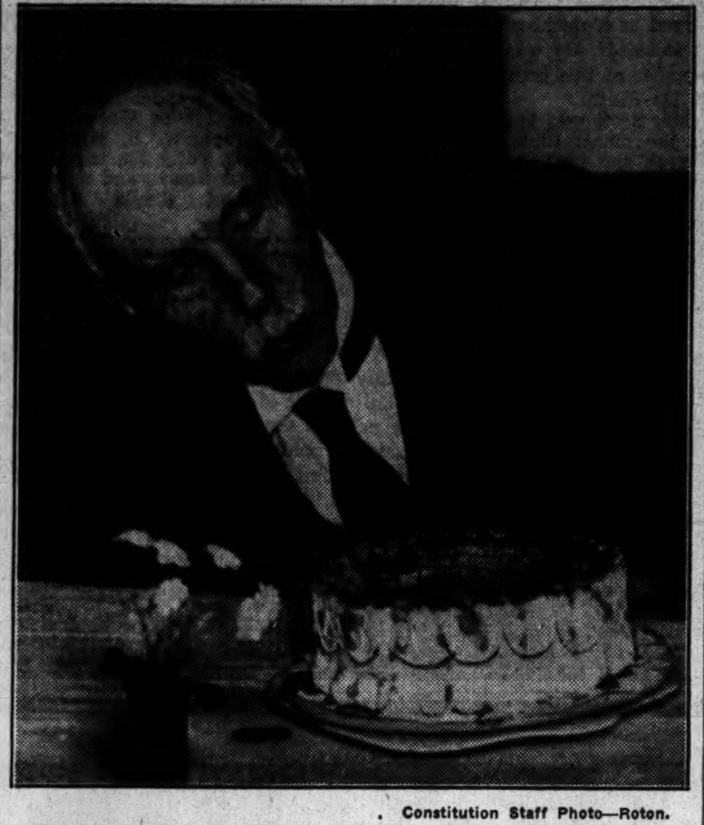

Constitution Staff Photo—Roton.

Here's something for the children who fail to blow out five and six candles on a birthday cake. P. F. Connally, pioneer Atlantan, of 947 White street, S. W., took one good breath, blew and out went 84 flames. "It just takes a little practice," the grandfather said.

GUINEA PIGS PROVE 'ELIXIR' IS DEADLY

Autopsy Reveals Similarity to Deaths Attributed to Sulfanilamide.

TULSA, Okla., Oct. 20.—(AP)—An autopsy on two guinea pigs which died after treatment with an elixir of sulfanilamide added a clew today in an investigation of nine deaths here.

Dr. I. A. Nelson and Dr. H. A. Ruprecht performed the autopsy on the guinea pigs, which died after receiving triple doses of sulfanilamide in a solution of diethylene glycol, and said the condition of the tiny animals' kidney tissues was like that of the tissues of persons who died here after treatment.

The two physicians are members of a Tulsa County Medical Society committee named to determine whether the liquid compound could have been responsible for the nine deaths.

Five deaths in St. Louis have been attributed tentatively to the same form of drug.

DRUG IS LINKED TO ANOTHER ILLNESS

KNOXVILLE, Tenn., Oct. 20.—(AP)—The physician attending the Rev. J. E. Byrd, Baptist minister from Mt. Olive, Miss., who was stricken ill here last Sunday, said tonight the Rev. Mr. Byrd's illness "apparently was complicated by the use of sulfanilamide."

"I am not ready to say definitely that Mr. Byrd's illness is due to sulfanilamide," the physician declared.

MEMPHIS DEATH LAID TO ELIXIR

MEMPHIS, Tenn., Oct. 20.—(AP) C. W. Miller, 25, a filling station attendant, died today of what physicians diagnosed as elixir of sulfanilamide poisoning

An autopsy bore out the earlier diagnosis, physicians said.

The death brought a warning from Dr. N. Wilson Searight, president of the Memphis and Shelby County Medical Society, against purchase of the medicine in any form unless prescribed by a physician.

$3,000 Special Hauling Blonde Back to Tommy

NEW YORK, Oct. 20.—(AP)—Tommy Manville is at it again. He hired a special train tonight to bring Dolly Goering, his blonde and beauteous secretary, back from a vacation at her home in Louisville, Ky.

Tommy proclaimed his latest stunt from his hideaway, Bon Repos, at Mamoroneck, N. Y., after Miss Goering and her sister, Mrs. Louise Hupp, of New York, had started eastward as the only paying passengers on a two-car train.

They were accompanied by a maid and a porter, Manvill said. He added that the trip was costing him approximately $3,000.

The Pennsylvania railroad confirmed Tommy's story, including the $3,000 figure. The special was scheduled to arrive here at 5 p. m. tomorrow, said Kenneth Kelly at the railroad's offices.

A dining car, just for Miss Goering, will be added to the train at Columbus, Ohio, in the morning, said Kelly.

Manville explained tonight that he just couldn't do without Dolly. Since she left, the mail has been piling high at Bon Repos, he said, and there's nobody to answer it.

German Throngs Cry For Duke, Duchess

STUTTGART, Germany, Oct. 20.—(AP)—The Duke and Duchess of Windsor received a welcome here today said by officials to have been equal to the receptions given Chancellor Hitler on his visits.

After the couple, aided by police, had made a difficult entrance into their hotel, thousands stood outside and chanted in unison:

"Dear Duke, Dear Duchess, come and show yourselves."

The former King and his wife appeared on the balcony for a few minutes and thanked the "heiling" crowd

Blaze Is Put Out With Single Puff By 84-Year-Old

"Well, I'm a good blower."

No one was more surprised than P. F. Connally, a pioneer Atlantan, who last night blew out his 84 birthday candles with one good puff at a party given in his honor at the residence, 947 White street, S. W.

His granddaughter, Miss Mary Connally, arranged the party. She said:

"He used to walk a mile to church every Sunday—up until a few weeks ago when he had a heart attack. He's just getting well from it, but the celebration today has buoyed him considerably."

Years ago, Connally was a circuit rider in south Georgia.

He attended Emory Academy at Oxford, where he was a classmate of Bishop Warren A. Candler. A brother of the late Dr. E. L. Connally, Atlanta civic leader and philanthropist, Connally is an uncle of former Assistant Chief of Police C. P. Connally and a brother of Mrs. Luther Z. Rosser Sr.

Last night, Mrs. Josie Johns, Mrs. Annie Baldwin, Miss Annilee Wall, Mrs. Q. E. Martin and Louis Connally were present at the birthday dinner. He received telegrams from friends about the state.

TURNKEY IS ARRESTED IN TRIPLE COLLISION

A. L. Green, 55, of 210 Lowry street, veteran policeman and chief turnkey on the evening watch, was arrested yesterday on charges of drunk and reckless driving after the car he was driving collided with two other autos at Stewart and University avenues.

Green was on vacation at the time and was not in uniform. Drivers of the other autos were Mrs. O. D. Jones, 30, of Thomaston, and C. J. Smith, of Fountain View. Trial was set for 4:30 o'clock today. The arrest was made by Lieutenant M. B. Petty. Green later told policemen he was not driving.

CAR AND TRAIN CRASH; TWO SENT TO HOSPITAL

Two men escaped serious injury last night when their auto collided with crack Dixie Flyer at Lee and Arden streets. Fred Coreaux, 25, driver, of 1366 Beattie avenue, S. W., and Fred Young, 29, of 885 Norcross street, S. W., was admitted to Crawford W. Long hospital for treatment of lacerations.

Dance While You're Dining

★

Presenting One of America's Finest Bands

Hod Williams and His Recording Orchestra

featuring **Miss Dorothy Goff**

Offering diversified dance music with delightful vocal entertainment.

Dinners as Low as $1.00
Never a Cover Charge

Hotel Ansley Rathskeller

Dancing Nightly 7 to 1—Concerts Sundays

PUBLIC OPINION

AMERICAN INSTITUTE of PUBLIC OPINION

Are American voters taking sides over the Sino-Japanese war?

* * *

How much sentiment is there for a popular BOYCOTT of Japanese goods?

Read the Institute Poll in

SUNDAY'S CONSTITUTION

TWO YOUTHS JAILED IN 3 ROB-RIDE CASES

Confession of Kidnaping Couple in Grant Park Claimed by Police.

Two youths were arrested by DeKalb police yesterday on charges of robbery by force and the kidnaping of three ride-rob victims Saturday night. Three other persons were held as material witnesses.

Earl Roden, 17, of a Berean avenue address, and B. F. Head, 18, of Birmingham, Ala., were reported by Chief J. T. Dailey as having confessed halting a car driven by T. O. Howell Jr. in Grant park Saturday night, and the ride-robbery of H. D. Buran, taxi driver, earlier the same night. They were arrested on Powell street.

Held as material witnesses are R. T. Gray, 18, of Berean avenue; George Williams, 18, of Glenwood avenue, and Hubert Roden, of Berean avenue. They were taken into custody Tuesday.

Howell, while riding with Miss Anne Barton, of 1641 Maple street, was halted by four armed men as he left Grant park. The men got in the car, forced Howell to drive to Wesley chapel and there put Howell and Miss Barton out after searching them and taking a small amount of money. The car was found Tuesday night.

The taxi driver was forced by two fares to drive out the new Macon highway where they robbed him of $8 while threatening him with a knife. Later Buran jumped from the car and escaped.

Theater Programs

Picture and Stage Shows

CAPITOL—"Hopalong Rides Again," with William Boyd, Nora Lane, etc., at 11:45, 2:21, 4:57, 7:33 and 10:09. On the stage, "All Southern Revue," at 1:33, 4:09, 6:45 and 9:21. Newsreel and short subjects.

Downtown Theaters

FOX—"100 Men and a Girl," with Deanna Durbin, Leopold Stokowski, etc., at 1:45, 3:42, 5:39, 7:36 and 9:33. Newsreel and short subjects.

LOEW'S GRAND—"The Bride Wore Red," with Joan Crawford, Robert Young, etc., at 11:44, 2:08, 4:32, 6:56 and 9:20. Newsreel and short subjects.

PARAMOUNT—"Lancer Spy," with Dolores Del Rio, George Sanders, etc., at 11:52, 1:48, 3:44, 5:40, 7:36 and 9:32. Newsreel and short subjects.

RIALTO—"Lost Horizon," with Ronald Colman, Jane Wyatt, etc. at 11:35, 1:57, 4:19, 6:41 and 9:03.

CAMEO—"Isle of Fury," with Humphrey Bogart.

CENTER—"Kid Galahad," with Bette Davis.

Neighborhood Theaters

ALPHA—"Trouble in Morocco," with Jack Holt.

AMERICAN—"Isle of Fury," with Humphrey Bogart.

BANKHEAD—"Beloved Enemy," with Brian Aherne.

BUCKHEAD—"Slave Ship," with Wallace Beery.

CASCADE—"Cafe Metropole," with Tyrone Power.

DEKALB—"Meet the Missus," with Victor Moore.

EMPIRE—"Slave Ship," Wallace Beery.

FAIRFAX—"Smart Blond," with Glenda Farrell.

FAIRVIEW—"Garden of Allah," with Charles Boyer.

HILAN—"Another Dawn," with Errol Flynn.

KIRKWOOD—"Kid Galahad," with Bette Davis.

LIBERTY—"High Speed," with Buck Jones.

PALACE—"Slim," with Pat O'Brien.

PARK—"Mountain Music," with Bob Burns.

PARKING PALACE (Piedmont)—"Let Them Live," with Nan Grey.

PARKING PALACE (Stewart)—"California Straight Ahead," with John Wayne.

PONCE DE LEON—"As Good as Married," with John Boles.

TEMPLE—"King Kong," with Bruce Cabot.

TENTH STREET—"Easy Living," with Jean Arthur.

WEST END—"Ever Since Eve," with Marion Davies.

Colored Theaters

ASHBY—"Night Must Fall," with Robert Montgomery.

LENOX—"Luck Terror," and "Yellow Cargo."

RITZ—"Shall We Dance," with Fred Astair.

ROYAL—"Hit Parade," with Duke Ellington.

81—"One Mile From Heaven," with Bill Robinson.

HARLEM—"Venus Make Good," and "There Goes My Girl."

LINCOLN—"Circle of Death," and "Laughing Irish Eyes."

Bond of $3,000 In Liquor Chase Held Reasonable

A $3,000 bond for a man who "drives a carload of whisky wildly through city streets endangering lives of innocent bystanders" is "very reasonable," Judge E. D. Thomas ruled yesterday.

Fred Daniel, 33, was arrested Sunday night by County Policeman Burton Carroll after he drove his car wildly around downtown streets trying to escape the pursuing officer. Represented by Attorney William R. Bentley, he appeared in Fulton superior court pleading for reduction of $3,000 bond.

Daniel is charged with possessing whisky and speeding. Bentley, who recently figured in the grand jury racket probe, declared that the bond was exorbitant.

When Daniel told how he had fled from Carroll and another "big fat man with him," Judge Thomas held that in view of the apparent disregard for safety of others the $3,000 bond was reasonable.

Solicitor John McClelland cited Daniel's police record.

PAVING PROGRAM SHAPED.

MACON, Ga., Oct. 20.—(AP)—Mayor Hubert Smart plans to pave with concrete every street and alley in Macon. He said the Works Progress Administration had been asked to provide $378,459.53 of the cost.

MISSION MEETING SLATED.

DALTON, Ga., Oct. 2[illegible]—The divisional conference of the Baptist Woman's Mission Union of Northwest Georgia will be held at the First Baptist church here Tuesday, with state and south wide officers scheduled to take part on the program.

CAPITOL — ATLANTA'S ONLY VODVIL THEATRE

Screen! WILLIAM BOYD —in— "Hopalong Rides Again"

Stage! "ALL SOUTHERN REVUE" 8 ACTS VODVIL

TEMPLE 456 Cherokee Last Day — Bruce Cabot 'KING KONG' Fay Wray

COLLEGE PARK THEATRE
THURSDAY AND FRIDAY
BOB BURNS—MARTHA RAYE IN "MOUNTAIN MUSIC"

ATLANTA FEDERAL THEATRE
W. P. A.
A NEW COMEDY
● EXCURSION ●
TONIGHT
NEW PRICES:
55c—Balcony, 30c—Reserved Seats

RIALTO
POPULAR PRICES
FRANK CAPRA'S 'LOST HORIZON'
—WITH—
RONALD COLMAN
A COLUMBIA PICTURE

Attend the Garden School

Dine Tonight on Peacock Alley's Newly-Decorated Glassed-in Terrace
Roast McEntyre Turkey
With Celery Dressing, Snowflake Potatoes, New English Peas, Cranberry Sauce, Hot Homemade Rolls and Choice of Drink.
55c

PEACOCK ALLEY
Peachtree and Spring

LUCAS & JENKINS

LAST DAY DEANNA DURBIN "100 Men and a Girl"

TOMORROW This Year's Academy Award Winner in His Greatest Role! Mr. PAUL MUNI in The Life of Emile Zola
Joseph Schildkraut Gale Sondergaard

FOX THE SOUTH'S FINEST

LAST DAY DOLORES DEL RIO GEO. SANDERS in "Lancer Spy"

TOMORROW DICK POWELL FRED WARING AND HIS PENNSYLVANIANS Varsity Show With Rosemary and Priscilla Lane

Paramount

LAST TIMES TODAY JOAN CRAWFORD ROBT. YOUNG ● FRANCHOT TONE "THE BRIDE WORE RED" LOEW'S GRAND

Jump with Glee! They're Here!
Bill and Myrna! They're on the loose!—Oh, boy! what a jamboree! You'll split your sides!... Funnier than "Libeled Lady" or "Thin Man"! Myrna's sister wants to marry Bill—but Myrna has her own ideas (and very romantic ones, too!) It's nuts! It's wacky! Join the laughing spree!

WILLIAM POWELL
MYRNA LOY
in
Double Wedding
with
FLORENCE RICE • JOHN BEAL
JESSIE RALPH • EDGAR KENNEDY
Screen Play by JO SWERLING • Produced by JOSEPH L. MANKIEWICZ
A Metro-Goldwyn-Mayer Picture • Directed by RICHARD THORPE

Starts TOMORROW!

DOORS OPEN 10:30 A.M. LOEW'S GRAND 25c 'Til 1 BALCONY ANYTIME

Coming
ROBERT MONTGOMERY
ROSALIND RUSSELL
ROBERT BENCHLEY
in M-G-M's Happy Romantic Comedy
"LIVE, LOVE and LEARN"
with HELEN VINSON

SHERIFF REQUESTS SUSPECT TO HELP SPOT GIRL'S KILLER

Amateur Criminologist Held on Open Charge in Mystery Slaying.

SOUTH BEND, Ind., Oct. 20.—(AP)—Paul Butler, attorney for Douglas W. Owen, 35, prominent South Bend psychiatrist, issued a statement today saying his client had been requested by Sheriff Hosinski "to co-operate" in the investigation being conducted concerning the death of 16-year-old Melba Moore.

The girl was fatally shot last week while on a night automobile ride with Adolph Stopper, 20, her fiance, and Charles Walton, 17.

Not Under Arrest.

"Dr. Owen was requested by Sheriff Hosinski to co-operate in the investigation being conducted concerning the death of Melba Moore," Butler said. "He came to the sheriff's office and has remained voluntarily. He is not under arrest. Dr. Owen is willing to remain in the sheriff's quarters until such time as the sheriff is no longer in need of his cooperation."

Earlier in the day, Deputy Sheroff Cross had said Dr. Owen was being held "on open charges" pending investigation of his activities the night of October 12 when Miss Moore was shot.

Not Identified.

Stopper, after a call at the sheriff's quarters, was quoted by Hosinski as saying he was unable to identify Dr. Owen as the man who fired six shots at his car.

Sheriff's deputies said Dr. Owen is an amateur criminologist, a student flyer, manufactures gun barrels in his laboratory at the St. Joseph Valley sanatorium, which he owns, and is an acquaintance of the Duke of Windsor.

Dr. Owen, they said, met the Duke, then the Prince of Wales, while vacationing in Zurich, Switzerland, several years ago from his graduate studies at Vienna.

Kidnaped Priest Saved

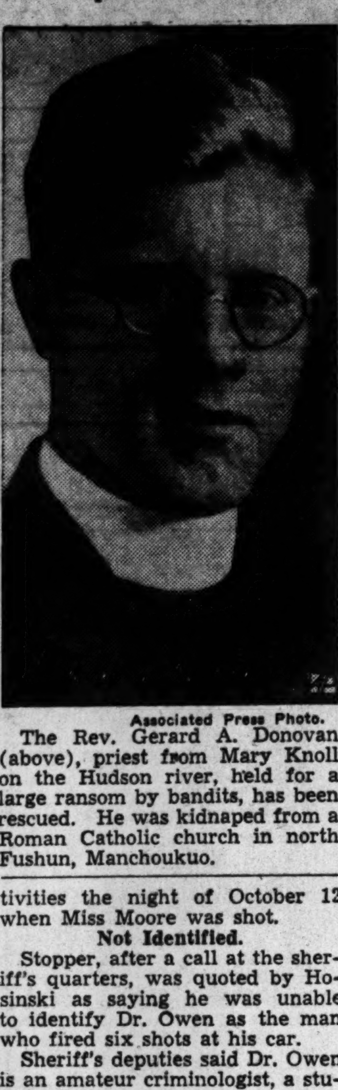

Associated Press Photo.

The Rev. Gerard A. Donovan (above), priest from Mary Knoll on the Hudson river, held for a large ransom by bandits, has been rescued. He was kidnaped from a Roman Catholic church in north Fushun, Manchoukuo.

TRUCK DRIVER CRUSHED.

NEW ORLEANS, Oct. 20.—(UP) Robert Allen, 21, negro, was killed here today when the heavily-laden five-ton truck he drove split beneath the cab. The load crushed him.

Sufferers of STOMACH ULCERS due to HYPERACIDITY

DEFINITE RELIEF OR MONEY BACK

THE WILLARD TREATMENT has brought prompt, definite relief in thousands of cases of Stomach and Duodenal Ulcers, due to Hyperacidity, and other forms of Stomach Distress due to Excess Acid. SOLD ON 15 DAYS TRIAL. For complete information, read "Willard's Message of Relief." Ask for it—free—at

Ashby Street Pharmacy, Cox Prescription Shop, Hemphill Avenue Pharmacy, Square Deal Drug Stores, Stegars Drug Store.

FLINTKOTE ROOFS

PROTECTION—BEAUTY

R. F. KNOX COMPANY, INC.

ROOFING AND SHEET METAL CONTRACTORS

575 MARIETTA ST. MA. 9362

EASY TERMS

SULLIVAN ENTERS COMMISSION RACE

Candidate List Reaches 10 With Announcement; Campaigns Pushed.

Ten candidates were in the race to fill the vacancy on the Fulton county commission yesterday as Leo A. Sullivan, Buckhead district insurance agent, officially qualified with the county ordinary.

More were expected to qualify before the week is over. Deadline for registration is noon Saturday, while the election date is November 9.

A definite split in the Fulton county sheriff's office loomed yesterday, according to political echoes in courthouse corridors. The two courthouse factions were said to be bidding strongly for the solid vote of the sheriff's office.

Division Reported.

The political circle of appointive offices, controlled largely by the county commission, and the other faction consisting of the elective offices, of which the sheriff's office is one, each were reported to have support in the sheriff's office.

Candidates in the race yesterday were campaigning in earnest. In the race so far are Dr. C. W. Childs, C. O. Johnson, Troy G. Chastain, Edgar Craighead, R. T. Dutton, Thomas Croom Partridge, and Nelson T. Spratt, all North Side candidates, and R. H. Everett and T. M. Middlebrooks, both of the South Side.

Clubs Are Formed.

Talked in political circles as the two favorites of the courthouse factions were Chastain and Craighead. Strong backing of the courthouse appointive offices was predicted to prove an advantage for Chastain. Spratt, who bucked the courthouse political circle several years ago, was talked as a strong candidate

Meanwhile, campaigns were getting well under way. A "Chastain-for - County - Commissioner Club" was formed Monday night by Chastain supporters meeting at the E. Rivers school. Friends of C. O. Johnson have organized a simillar club promoting Johnson as the man to succeed the late Edwin F. Johnson.

BALANCED BUDGET, SULLIVAN'S PLEDGE

Pledging a balanced budget and equal distribution of county tax funds, Leo A. Sullivan announced his candidacy yesterday for the vacancy on the Fulton county commission. He pointed out that a more "friendly and co-operative attitude toward the city should be exercised in regard to the amount of taxes paid by Atlanta taxpayers and promised reduction of water rates outside city limits. His statement follows:

"I am a candidate to fill the vacancy created by the untimely death of Mr. Edwin F. Johnson.

"(1) I pledge to the people of Fulton county an economical and efficient administration of county affairs.

"(2) Balanced budget—equal consideration and distribution of county tax funds.

"(3) Maintain a friendly and co-operative attitude toward the city assuming a more equitable share of the costs of local city governmental services, especially in view of the fact that owners of city property give the county 85 per cent of its revenue as well as 1 1-2-mill special tax levy for support of county schools.

"(4) Reduce water rates outside city limits to a more reasonable basis."

Commission Candidate

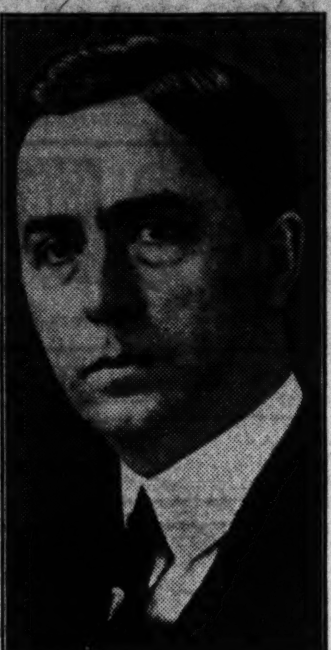

LEO A. SULLIVAN.

RIVERS, SENATORS PROTEST CCC CUT

Continued in Page 2, Column 2.

gram ordered by congress Director Fechner at this time is trying to make adjustments in the allocations to answer the complaints of other states. I will look into the matter thoroughly and if Georgia is being discriminated against the state can count on my protest."

Senator Russell said he had been informed late in June that none of the camps in Georgia were to be abandoned. He added that several weeks ago when he first heard of the removals to the northwest he wrote Director Fechner and received assurance that Georgia had been getting its share and would continue to get its share of the camps."

Georgia has about one-fortieth of the population of the United States and in the division of highway funds, relief money and other federal benefits it has received approximately one-fortieth of the funds given out. It has, however, had between 60 and 70 CCC camps, whereas if the camps were divided as other benefits are split it would have had less than 50.

Senator Russell said that inasmuch as slightly more than 500 camps are to be abandoned if Georgia loses more than 10 or 12 he will protest vigorously on his arrival in Washington.

Scoff at Far East Reports.

Meanwhile army officers in charge of the removal of the enrollees scoffed at reports that the men were being concentrated on the west coast because of the present trouble in the Far East.

"There is nothing secret about the transfer of these boys to the west," Coloned R. H. Dunlop, assistant chief of staff for the corps area, pointed out. "This movement has been taking place all along; in fact, it started when the Civilian Conservation Corps was organized in 1933. As far as I know there is no greater movement now than before the war began between Japan and China."

Officials in Washington said the enrollees are being transferred to work on forest projects, national parks and grazing land in the far west. Those who are being sent into the ninth corps area now are just replacements, a policy which has been followed for two or three years, they said.

Not Military Units.

Colonel Dunlop explained that CCC workers are not trained for military duty and for that reason are not prepared for any militaristic ventures.

"The Civilian Conservation Corps has never had any sort of military drill," he declared. "The government's principal purpose is to take care of these boys."

Although similar movements are being made from the east, Colonel Dunlop said the workers are needed more in the west than they are in the south and east. Washington officials explained that because industrial conditions in the north and east cut enrollments there, additional enrollments were made in Georgia and other states included in the fourth corps area.

According to reports, trainloads of khaki-colored youngsters have been moving from Georgia and southern states in recent weeks toward the Pacific coast, much as the troop trains moved in 1918.

Woman Killed as Wind Jerks Her Out of Auto

MIAMI, Fla., Oct. 20.—(AP)—A gust of wind jerked Mrs. Vina Armstrong, 36, from a moving automobile today on the Tamiami Trail, causing head injuries which brought her death within an hour.

Her husband, Larry, said she was pitched to the rocky road shoulder by an unexpected gust which caught a door she was holding partly open.

GARBO ROMANCE TIMED WITH FILM

Continued From First Page.

estrangement in any manner or form.

"I do not wish to discuss it," she said and promptly fled beyond earshot.

With her at the time was a male companion identified as A. Foran, driving an automobile with New York license plates. A reporter accosted them at a Boulder City, Nev., auto court and asked her if it was true she was establishing six weeks' residence to qualify for a Nevada divorce. She said she was just motoring through and had stopped off to see Boulder Dam.

At the Boulder Dam hotel, however, it was announced that Mrs. Stokowski had taken accommodations for a six weeks' stay.

Her departure from Hollywood for Nevada added impetus to the report her husband and Miss Garbo are talking matrimony. The report was unverified, the conductor being somewhere in the east and the Swedish star remaining her unapproachable self.

The report, however, conformed with the best tradition of past Garbo "romances," being timed just in advance of release of her latest picture, "Conquest." In years past, such romantic talk had involved Rouben Mamoulian, her director; the late John Gilbert, George Brent, and more recently, Robert (Heart Throb) Taylor.

Stokowski, former conductor of the Philadelphia Symphony orchestra, has appeared in pictures twice in the last year.

MONTAGUE SELECTS JURY FOR HIS TRIAL

Continued From First Page.

Walter Keith, carpenter; Clayton Lockwood, carpenter; George Morrow, carpenter; Fred Searles, lumberman and Walter Blinn, laborer.

Into court today walked elderly Matt Cobb, the white-haired man whom Montague allegedly beat during the holdup of the tavern. Cobb contends he was so severly injured that his hearing was impaired, and today he learned forward—hand cupped to his ear—as he listened to the drone of conversation between counsel tables and the chair where the talesmen sat for examination.

Noonan still was undecided tonight whether Montague would testify. He said it would depend on how the tide of testimony runs.

Montague walks freely around Elizabethtown, free under $25,000 bond. He is polite to the townspeople, speaks genially to them when he meets them on the streets and gives no outward sign that he is concerned about what is happening in the courthouse.

DUCE CAPITULATES TO LONDON, PARIS

Continued From First Page.

the Insurgent and Loyalist ranks, and finding the most feasible means of withdrawing them.

2—Studied by the commission to determine the best method of granting belligerency rights to the Spanish factions.

3—An immediate and equal "token" withdrawal of volunteers from both sides without waiting for the commission's report.

The French delegate, Ambassador Charles Andre Corbin, still pressed his demands today for a "proportionate" withdrawal of volunteers instead of an equal one on the grounds that the Insurgents have at least three times as many mercenary troops as the Loyalists.

But it was authoritatively revealed that France, under British persuasion, was in a mood to arbitrate the point rather than sec a complete breakdown on the "hands off Spain" negotiations and be forced to the point of taking "independent freedom of action."

The biggest question remaining in the minds of the nine-power delegates tonight was: What will Russia do?

The Soviet delegate, Ivan Maisky, yesterday turned against Russia's military ally and rejected a French compromise plan calling for "proportionate" withdrawals of vlunteers to be followed by settlement of the belligerency question. Russia, staunchest supporter of the Spanish Loyalists, refused to consider belligerency until every volunteer was out of Spain.

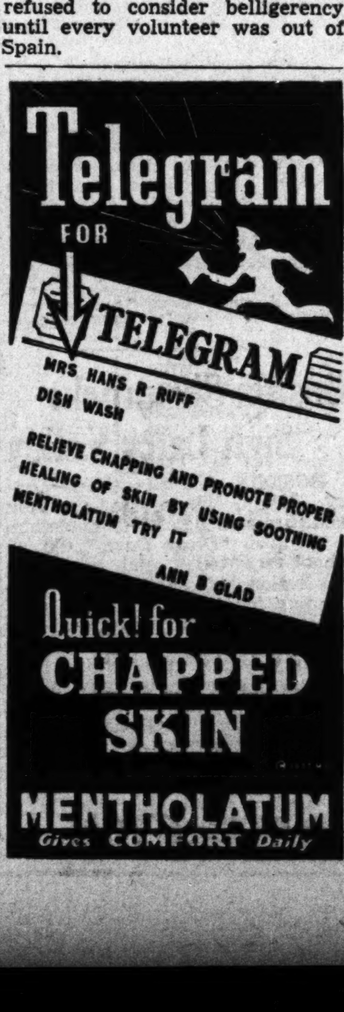

Good Practice Shot, She Misses Burglars

Two white burglars roamed free yesterday as Mrs. O. T. Foster, of 562 North Highland avenue, N. E., their intended victim, tried to explain losing her shooting eye.

Mrs. Sanders said she awoke yesterday to see two shadows moving about the room. One of them warned her to be quiet, but she dashed for her gun on the dresser. The burglars ran as Mrs. Sanders began firing.

"I can't understand how I missed them," she told radio patrolmen yesterday. "I'm a good shot in target practice."

HOUSEHOLD MOVERS DRAFT LEGISLATION

Conference Here Seeks Reciprocal Pacts on Licensing Fees.

A committee of the Independent Household Goods Movers' Association of Georgia is preparing a bill to present to the next general assembly to enable Georgia to enter into reciprocal license agreements with other states, it was announced yesterday, following a meeting of the association Tuesday night at a downtown hotel.

The 20 conferees also discussed "fee-grabbing" by states. It was pointed out that W. W. Goodman, director of the motor transport division of South Carolina, has agreed not to charge Georgians for "informal and occasional hauls" into his state if Georgia will agree to give movers of South Carolina the same right.

It was emphasized the agreement would not affect regular carriers who pass through states on established routes. Officials of Louisiana and North Carolina have agreed to reciprocate if the Georgia Public Service Commission will do likewise, it was stated.

L. R. Burnham presided.

VATICAN WILL IGNORE PLEAS FOR COUGHLIN

VATICAN CITY, Oct. 20.—(UP) The Vatican will refrain from taking any action on protests over the cancellation of a series of radio talks by Father Charles E. Coughlin in the United States, semi-official church sources indicated today.

ROOSEVELT CALLS FOR MORE REFORMS

Continued From First Page.

has been a caustic critic of many Roosevelt policies.

Glass, seated behind the President praised him. The Virginian was chairman of the house banking committee when congress set up the reserve system.

Mr. Roosevelt was greeted with lively hand-clapping when he appeared on a high balcony above the central rotunda in the glistening new reserve building on Constitution avenue.

Spotlighted between two marble columns by photographers' big electric lamps, he entered on the arm of his son, James, while the army band played "Hail to the Chief." He was introduced by Chairman Marriner S. Eccles, of the reserve board.

A big American flag was draped behind him, and clustered about were reserve board members, Secretary Morgenthau and Chairman William O. Douglas, of the Securities Commission.

Throughout Mr. Roosevelt's talk ran a restatement of a general objective, described today in these words:

"To gain for all of our people the greatest attainable measure of economic well being, the largest degree of economic security and stability."

Co-ordination Urged.

In urging co-ordination and perfection of government credit and monetary machinery, the chief executive quoted this statement by President Wilson, now inscribed under Wilson's portrait in the reserve building:

"We shall deal with our economic system as it is and as it may be modified, not as it might be if we had a clean sheet of paper to write upon; and step by step we shall make it what it should be."

Mr. Roosevelt said this statement applied to the banking system, "which must be constantly alert to changing conditions in order that it may be prepared to adapt itself to the growing and changing needs of our people in their daily life and work."

The government officials who listened to Mr. Roosevelt wound up their daily discussions of stock market trends early in order to be present.

Tension Lessens.

This morning, the Reserve Board's open market committee discussed the stock situation informally. This committee guides reserve policies in buying and selling federal securities.

Throughout Washington, there appeared a general lessening of the tension which developed after the sharp stock market break two days ago.

The Securities Commission held its usual daily meeting after a conference with Ernest Angell, head of the commission's New York office, who was called hurriedly to Washington yesterday.

Angell returned to New York, silent as to the purpose of his visit.

JANE DARLING—

How can I ever thank you enough for suggesting Cuticura Soap and Ointment for my blackheads and coarse pores. These beauty-robbing faults don't last long once Cuticura gets to work. The whole family uses it now. Always, Mary. Soap 25¢. Ointment 25¢. FREE sample. Write "Cuticura", Dept. 42, Malden, Mass.

Bronchial Coughs Need Creomulsion

Just a common cough, a chest cold, or a bronchial irritation of today may lead to serious trouble tomorrow. They may be relieved now with Creomulsion, an emulsified Creosote that is pleasant to take. Creomulsion is a medicinal combination designed to aid nature in soothing and healing infected mucous membranes by allaying irritation and inflammation and by aiding in loosening and expelling the germ-laden phlegm.

The Medical Profession has for many years recognized the beneficial effect of Beechwood Creosote in the treatment of coughs, chest colds, and bronchial irritations. A special process was worked out by a chemist, for blending Creosote with other ingredients and now in Creomulsion you get a real dose of genuine Beechwood Creosote which is palatable and can even be taken frequently and continuously by both adults and children.

Creomulsion is one preparation that goes to the very seat of the trouble to help loosen and expel the germ-laden phlegm. When coughs, chest colds and bronchial troubles—due to common colds—hang on, get a bottle of Creomulsion from your druggist, use it as directed and if you are not satisfied with the relief obtained, the druggist is authorized to refund every cent of your money. Creomulsion is one word—not two, and it has no hyphen in it. Ask for it plainly, see that the name on the bottle is Creomulsion, and you'll get the genuine product and the relief that you want. (Adv.)

RECOGNIZE BETTER AND BRIGHTER G-E BULBS

Recognize a store that sells them by this window emblem

Get more light than ever before ..at no extra cost!

Share the $12,000,000 Lighting Bonus declared by MAZDA lamp research. This is the value of ADDED light that users of MAZDA lamps made by General Electric will enjoy this year at no ADDED cost. For example: The 60-watt MAZDA lamp now gives 10% MORE light than the same lamp did in 1936 ... yet it uses NO MORE current and still costs only 15c.

There is a store near you that displays the G-E emblem on the window. Go to it and lay in a supply of MAZDA lamps made by General Electric. *They Stay Brighter Longer* than inferior lamps.

ONLY 15¢ 60-watts and smaller

75 and 100-watts . . . 20¢

DIME LAMPS, TOO! If you want the best lamp value for 10 cents, buy bulbs that are marked GE 7½, 15, 30 and 60-watt sizes . . . . 10¢

GENERAL ELECTRIC

FREE! FREE! FREE!

WITH ANY 6 MAZDA BULBS—A CERTIFICATE GOOD FOR $1.00 ON ANY I. E. S. LAMP

This offer also good at all co-operating dealers. Look for signs in their window offering certificates.

GEORGIA POWER COMPANY

Thursday and Friday!

Sears *presents* **the Fall and Winter Revue of Practical Fashions**

at 10 o'clock at the Atlanta Woman's Club in connection with The Constitution's Fall Garden School!

Today Is . . . Dressing the Family for Winter in Atlanta!

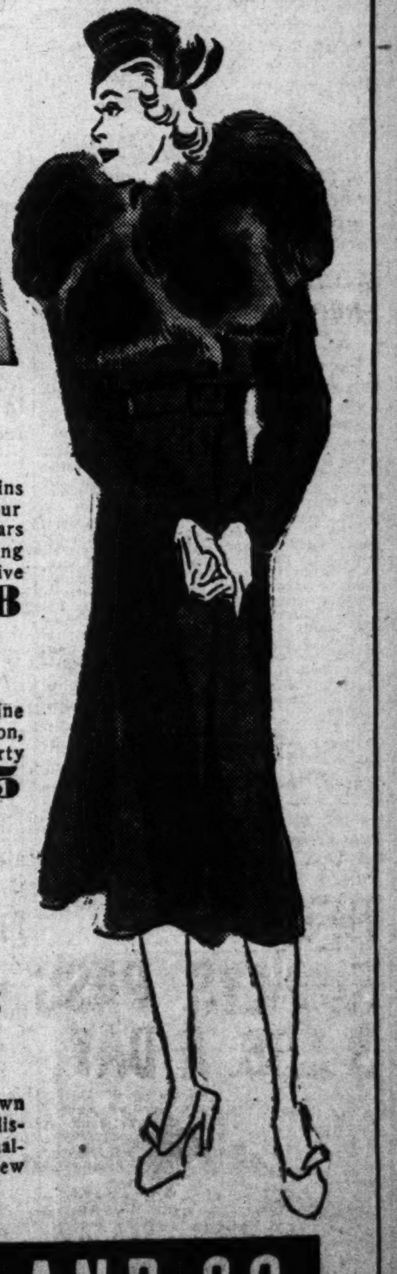

For Style, Quality and Modest Price

Sears for Dresses

With a buyer who's made a study of your needs but maintains residence in New York, new styles keep daily pouring into our ready-to-wear department . . . so that when you buy at Sears you not only buy quality backed by 50 years of merchandising . . . but style, fresh-from-the-fashion-front! Representative groups from our regular stocks are being modeled in Sears Revue. $9.75, $12.98

Fur-Trimmed Coats

Good-looking models . . . handsomely trimmed with such fine furs as Persian lamb, kid-skin, Manchurian wolf dog, raccoon, badger and Jap coon . . . in both dressy fitted styles or sporty swagger ones. All beautifully lined and warmly interlined . . . and at Sears, just $26.95

Others, $16.95 to $58

Honeysuckle Dresses

For the little tots 1 to 6 are Sears pride! They're exactly what quality loving Mothers are looking for . . . and the styles please every little girl! $1

Honey Lane Dresses

Are especially designed for the growing girls. The quality, of course, is assured . . . Sears sees to that . . . and the styles are especially made to fit the 7-to-14-year-girls $1

Top Off Your Winter Outfit with a Sears Hat $5

For our $5 ones are known the town over for their distinctive styles and finer quality! All new styles . . . new colors . . . new trims!

Others, $1.98 to $6.50

SEARS, ROEBUCK AND CO.

Auburn Game May Prove Turning Point for Georgia Tech

VITT, OF NEWARK, NAMED MANAGER OF TRIBE FOR '38

Cleveland President Offers Steve O'Neill Post as Scout.

CLEVELAND, Oct. 20.—(AP)—The Cleveland Indians today named Oscar Vitt to replace Steve O'Neill as manager and gave the Newark International league club pilot his first managerial opportunity in major league baseball.

Club President Alva Bradley announced Vitt's appointment under a two-year contract, terms of which were undisclosed. Bradley said O'Neill had been offered a post as a Cleveland scout.

The 47-year-old Californian said at his home in Oakland that the appointment climaxed an ambition he cherished ever since his major league playing career ended in 1921. Vitt broke in with Detroit in 1912 and wound up his big time third base chores with the Boston Red Sox in 1921.

O'Neill, on the receiving end of some of baseball's most noted batteries, piloted the Indians since August, 1935, when he succeeded Walter Johnson. His replacement was frequently rumored since last summer. Cleveland finished fourth in the last American league campaign.

O'Neill said he would not become a Cleveland scout if he could obtain a better offer.

Vitt's selection came as a surprise not only to baseball observers generally but to officials of the Newark club, a New York Yankee farm.

LAZZERI IS SEEN AS WRIGLEY AIDE

By CHARLES DUNKLEY.

CHICAGO, Oct. 20.—(AP)—Tony Lazzeri, late of the world's champion New York Yankees, may wind up as a first lieutenant to Philip K. Wrigley, owner of the Chicago Cubs.

Owner Wrigley, talking today of his desire to move Lazzeri into the Cub organization, was indefinite on just which spot the former Yankee would fill in the ranks. He revealed that he never had met Lazzeri, but he has a great admiration for him, because of his desire to go higher in the baseball business.

"There are a lot of places in baseball for intelligent, aggressive, and enthusiastic men," Wrigley said, "in addition to those on the playing field.

"There are a number of places that he could fit into in our organization. Understand, I never have met him. That is why I cannot do business with him over the long-distance phone. That is why nothing definite can be done until he has time to come to Chicago and talk things over."

It is Wrigley's idea that organization is a tremendous need in baseball.

Clemson To Battle Gamecocks Today

COLUMBIA, S. C., Oct. 20.—(AP) Rival coaches said tonight they foresaw an "even" battle tomorrow when South Carolina and Clemson football teams meet at 2 o'clock in their annual state fair classic.

Fair, brisk weather was forecast. Rain has never fallen in the 34 games the schools have played since 1896. Ticket sales indicated an overflow crowd of 19,000.

Most forecasters conceded Clemson, winner the last three years, a slight edge.

Flanagan Captains All-American Team

NEW YORK, Oct. 20.—(UP)—This year's All-American swimming, diving and water polo teams were announced today by the A. A. U. aquatic committee. Ralph Flanagan, of Miami, was named team captain.

He was mentioned for performances in the 500 and 880 yards free style, one mile, and 1,500 meters.

Other team members include:

Charles Hutter, Harvard University, 220 yards free style; John Higgins, Ohio State University, 220 yards breaststroke, 300 meters individual medley; Jack Kasley, University of Michigan, breaststroke; 400 yards free style relay—Edward Kiaria, University of Michigan; Peter Fick, New York; Hutter and Waldemar Tomski, University of Michigan. Albert Patnik, Ohio State University, one-mile springboard diving and three-meter springboard diving; Elbert Root, Detroit, 10-meter platform diving; hard ball water polo team, August Harms, Jules Ameno, William E. Kelly, James S. Jenkins, Fres Bassett, Adoluh Winckler, Henry M. Williams. Soft ball water polo team, Kelley, Ameno, William E. McCarthy, Joseph E. Moukad, Thomas A. Wright, Jenkins and Williams.

BELGIANS COMPETE.

WASHINGTON, Oct. 20.—(AP)—High jumping thoroughbreds and daring military riders of the Belgian army match their skill against the best leapers and riders of the United States army here tomorrow in the third annual inter-American horse show.

OUT IN FRONT with a Wormser

These fashions lead the field: Snap brim, Homburg, the "Upswing." All in Autumn colors.

$2.95 · $3.85

WORMSER HAT STORES

9 Peachtree · 42 Marietta
63 Peachtree · Peachtree at 5 Pts.

On Saturday next there are two major football games in our fair southland.

Tech meets Auburn in Atlanta and L. S. U. and Vanderbilt play in Nashville.

When day is done there will be just two major teams undefeated and untied. L. S. U. and Vanderbilt both now enjoy that distinction. Maybe there won't be but one. If they should battle to a tie game up there in Nashville, there will be left only Alabama, which plays a nonconference foe and which should win in the manner known as handily.

Despite the fact that Saturday evening may find my ears longer and fuzzier than ever, there seems to be no reason for delaying the announcement this corner believes Tech will defeat Auburn and L. S. U. will win from Vanderbilt. This goes, rain or shine, sink or swim, survive or perish.

The ears very well become that way. Because Auburn won from Mississippi State 33 to 7 and won by using a line attack at the tackles. And they tell me Duke did that to Tech. And Mr. W. A. Alexander hasn't changed his tackles.

Still, that sophomore they call General Wood stayed in there for 60 minutes. He can take it. And he learned a lot. He got more out of that game than he'll get out of ten hours of practice. When they do something fancy to him on Saturday he at least will know he has encountered it before.

It will be quite a ball game. Tech's running game should be a bit more effective this week. But there's no telling. Auburn is a team which will improve each week. If they improve very much after last Saturday, they will be very, very brusque out there.

L. S. U. never puts on a big drive. The team from Old Lou just plugs along, playing percentage football. They figure if they keep playing percentage the opposing team eventually will make a mistake. Three quarters were scoreless last week. They got 13 points in the last quarter to beat Ole Miss.

I figure they'll outplug Vanderbilt.

MR. JACK MEAGHER.

This fellow Jack Meagher, who coaches the Auburn Tigers, violates all the rules of the gentle art of making statements.

Before almost any game it is almost possible to sit down and write out a brisk statement for each coach.

"Team not at its best—injuries—expect difficult game—always have trouble with this team—odds mean nothing—etc."

And after the game: "We played much better than I expected. I guess the other team must have had an offday. We just clicked today. Etc."

But Jack Meagher violates all the rules.

He expects to win every game. He is the confirmed optimist. He always predicts a victory. He depreciates his injuries. He floored the boys a season back when asked if the long trip to San Francisco and back would not handicap the team. "No," he said, "it ought to help them."

This year I visited him at Auburn.

"We'll have a good team," he said, "despite the severe losses. It will be a team that will develop. It's an interesting team to coach. I think we'll be a real good team in November."

Well, the man's football team won its opener as expected, then tied Tulane and Villanova, and last week crushed (and the word is applicable) the Mississippi State Maroons.

He's a suave gentleman, is this ex-marine. He thinks he'll win . . . every time his team takes the field. They don't always do it, but the Auburn alumni can't complain. He gives them action.

MORE RAZZLE-DAZZLE.

A cartoonist doing a cartoon on the Tech football team could show old John Public holding up a bowl and pointing to a dish labeled "Razzle-Dazzle" and asking for more.

The people ate up the Tech contributions to the Saturday afternoon menu. Losing the Duke game did not detract from the team's prestige or from the appreciation of Mr. Alexander and his staff. They showed the public plenty.

There ought to be more of it on Saturday. Both Auburn and Tech go in for a lot of passing. And when both offenses get going on Saturday there ought to be plenty of hysterics and scrambled nerves up in the stands.

WHY, MISTER KELLEY!

In the Satevepost, Mr. Larry Kelley, the great Yale end who graduated last spring, is writing his memoirs with the aid of Mr. George Trevor. It is an entertaining series, Mr. Trevor being one of the finest writers in the newspaper business.

In his first article, Mr. Kelley was quoted as saying: "We practically let the Georgia game go by default. Everyone except Bob Train was thinking of Princeton."

Mr. Kelley, who was noted as a wisecracker and a humorist, in addition to being a great football player, was never known for his modesty. And surely he was just a bit careless in that statement. But perhaps it's best to go back to the records. Georgia was the underdog, Yale being a heavy favorite to win.

Georgia won, 14 to 7. Yale scored first, getting a touchdown in the first three minutes. Georgia had a long, hard struggle against a stubborn defense to get two touchdowns. In the final quarter Yale put on a very desperate attack, seeking to tie. It was one of the hardest fought games in the entire Yale-Georgia series. Bob Train, of Savannah, played a magnificent game for Yale. Larry Kelley's name wasn't mentioned.

In the first place, no football player looks good saying he deliberately did not play his best in any one game. And the records show how hard fought this game was. Perhaps if Mr. Kelley had played his best the score would not have been in Georgia's favor. Had it been an unimportant game, Yale might have been a bit careless. But Georgia was trying to make it five straight victories over Yale. And you may bet all the rice in China Yale was trying to prevent it. Still it is an interesting series as Mr. Trevor writes it.

Harriers To Race At Emory Today

Emory harriers will inaugurate the fall cross-country season with a race this afternoon at 4:30 o'clock.

This event is the first in a series of six races which are scheduled for this year. Three are planned for the fall quarter, with a like number on the spring card.

THIL DETHRONED.

PARIS, Oct. 20.—(UP)—Marcel Thil, of France, was shorn of world recognition as middleweight champion today by the International Boxing Union.

Freddie Steele, of Tacoma, Wash., is recognized as world middleweight champion in the United States.

Palmer-Stone Fives Split With Eatonton

COVINGTON, Ga., Oct. 20.—Palmer-Stone boys' basketball teams opened their 1937-38 season against Eatonton last night and split a double-header.

Eatonton won the first tilt, 39-12, but Palmer-Stone's second team evened the score with a 23-22 victory. The games were played in Eatonton.

BILL MIMS, CATE, HUNNICUTT STAR IN GEORGIA DRILL

Work of Reserves Continues Good; Line's Blocking Improves.

Andy Roddenberry Must Rest, Mehre

ATHENS, Ga., Oct. 20.—Coach Harry Mehre said tonight Andy Roddenberry "needs a rest." The Macon quarterback was out on his feet for an indefinite time in the Holy Cross game. It is the third time this season that he has been in this condition. His consciousness seems, according to reports, to go and come.

Doctors last week end could find nothing perceptibly wrong with him. Yet Roddenberry could remember only parts of the game Saturday from the half.

Mehre said Young and Miller will probably be called on for extra service.

By FELTON GORDON.

ATHENS, Ga., Oct. 20.—The Georgia football brigade this afternoon put in the hardest afternoon of practice in weeks.

Throwing his best varsity men against the Red Devils on defense, Coach Harry Mehre saw them find difficulty in negotiating gains. The black shirt boys were tackling with a viciousness, tenacity and sureness that was the envy of the best on the field.

FANCY STEPPING.

Vassa Cate and Oliver Hunnicutt showed the boys some fancy stepping.

Hunnicutt got away once on a 60-yard jaunt. Billy Mims, who is performing as understudy to Captain Bill Hartman, unfolded fine offensive evidence.

Mims came in to relieve Hartman when the 200-pound left halfback left the field due to a blow in the abdomen which knocked him breathless. He left the field under his own power and no injury were believed to have resulted from the impact. Hartman exhibited deadly passing and was a consistent gainer.

The showing of the reserves continued to be a source of satisfaction. They, for a time, outshone the varsity.

MORE SCORES.

As a result the last lineup scored more touchdowns than both the others together. Some eight touchdowns were tallied by the three elevens.

Blocking in the line showed improvement. Down field it hardly existed however. Quinton Lumpkin, touted with Bill Hartman as a leading candidate for All-American honors was the only player missing the session. He still is recovering from the effects of a bruised foot.

Two More Bears Are Injured.

MACON, Ga., Oct. 20.—(AP)—Mercer football hopes took another drop today when two more regulars were sent to the sidelines injured in a scrimmage against the freshmen.

The freshmen were using Georgia plays and they scored on one. The Bears' defense was discouraging to Coach Lake Russell, but he appeared satisfied with the improvement in varsity defense.

Rod Tauch and Art Barrow, fullback and guard, were knocked out as the Cubs ran for consistent gains. However, both probably will be able to play against the Bulldogs in Athens on Saturday.

A lengthy session on pass defense also was staged.

Emory Freshmen Tie Seniors, 6 to 6

Emory's fighting Freshmen tied a superior Senior eleven in the second game of the intramural football season yesterday, 6 to 6.

Greatly outplayed throughout the entire first half, the Frosh came back to tie the score in the third quarter when Charlie Barnwell intercepted a Senior pass and raced 60 yards for the score. Barnwell's try for the extra point was blocked by a mass of Senior linemen.

The upperclassmen scored early in the first period. C. A. May intercepted a Frosh pass on his own 45-yard line, then a drive began. And it didn't end until several plays later when May passed to George Copper, Senior end, for a touchdown. May tried an end run for the extra point, but was stopped by Lamar Roberts, rat end.

Score by periods:

Freshmen	0	0	6	0	—6
Seniors	6	0	0	0	—6

Scoring touchdowns—Seniors—Cooper (on pass from May); Freshmen—Barnwell.

Boston Shamrocks Sign Larry Kelley

BOSTON, Oct. 20.—(UP)—Larry Kelley, whose wise-cracking and pass-snaring at Yale made him a gridiron "Dizzy Dean," did an about-face today and became a professional football player, according to George Keneally, general manager and coach of the Boston Shamrocks.

Larry's first professional attempt was made in the College All-Stars vs. New York Giants game at the Polo Grounds on the night of September 8. The football world watched expectantly to see what the "great Kelley" would do against stiff competition.

He did virtually nothing.

SPORTS
THE ATLANTA CONSTITUTION
RALPH McGILL, Sports Editor
Grantland Rice · Jack Troy · Melvin Pazol · Roy White · Thad Holt · Alan J. Gould

Plainsmen's Middleweight Fullback

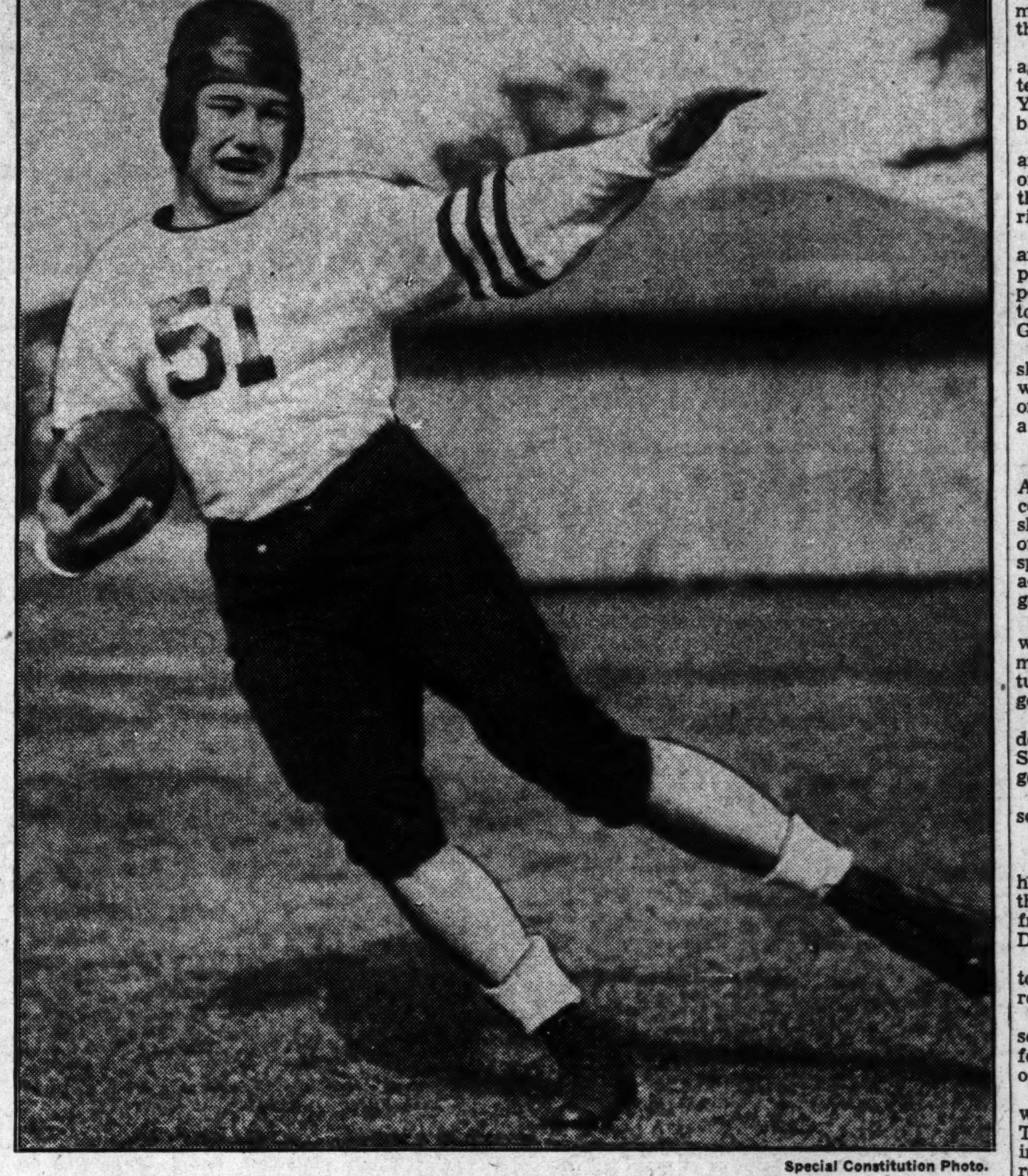

Special Constitution Photo.

Dutch Heath, a senior from Birmingham, is the No. 1 fullback of the Auburn eleven. Understudy to Wilton Kilgore, Heath has stepped out as a fine middleweight fullback of 166 pounds. He is on the order of Tech's senior fullback, Harry Appleby, who weighs 162 pounds. They carry a lot of weight, despite their lack of poundage.

Cards, Browns Won't Play At Night

ST. LOUIS, Oct. 20.—(AP)—There will be no night baseball at Sportsman's park in 1938, officials of the St. Louis Browns and the St. Louis Cardinals decided today at a meeting.

A statement, signed by President Sam Breadon, of the National League Cardinals, and President Donald L. Barnes of the American League Browns, ended with the optimistic note that "both clubs are hopeful that lights will be erected in 1939 by a joint undertaking."

Cost of lighting the park was estimated at $150,000, but the Browns declined to share the expenses with the Cards, Barnes saying he would rather spend the money for players than for lights.

The Cardinals were unwilling to make the investment alone unless the Browns leased the equipment at a fair rental for nine years. The Browns, however, declined to make such a long-term contract.

July Fox Hounds Hold Front Rating

ALBANY, Ga., Oct. 20.—(AP)—July hounds maintained front rank rating at the Georgia Fox Hunters' Association field trials today. They won first honors in the bench show and led the pack in the first cast of the all-age event.

Bench show winners were Tom, owned by J. A. Turner, of Dawson, and Queen, entered by J. K. Hogan, of Macon.

Winners of the morning all-age race were: First, Kate, owned by B. W. Moreland, of Dawson; second, Rags and Sam (tied) both owned by R. L. Owen, Ellaville.

The trials end Friday.

S. C. FROSH WIN.

COLUMBIA, S. C., Oct. 20.—(AP) South Carolina's smoothly functioning freshman football machine mustered two touchdowns tonight to defeat Clemson's Cubs in their annual game, 13 to 0.

Tiger Subs Gain With Tech Plays

AUBURN, Ala., Oct. 20.—(AP)—The Auburn Plainsmen's fourth team using Tech plays, gained to frequently in practice rounds today to suit Coach Meagher.

The entire squad drilled through intensive scrimmages until well after dark with firsts and seconds concentrating on passes. Russell, Sivell, Health, Antley, McKissick and Buford were standouts.

Yellow Jackets, Tigers Rely on Small Fullbacks

Auburn's Dutch Heath Weighs 166; Harry Appleby, Tech Is Only a 162-Pounder.

By JACK TROY.

Paradoxically, both Tech and Auburn carry a lot of weight at the fullback positions—and yet they don't.

That is to say, they carry the weight in so far as performance is concerned, but the fullback performers themselves are hardly out of the middleweight class.

Dutch Heath, Auburn's No. 1 fullback, a senior from Birmingham, weighs only 166 pounds, while Tech's Harry Appleby, a senior from Nashville, weighs only 162 pounds.

When Roy McArthur returned from scouting the Auburn-Mississippi State game, he said, "It appears that Auburn's quest for a dependable fullback has been discovered in the person of Heath, who played a hard charging offensive game and looked good backing up the line on defense."

THREE FULLBACKS.

Coach Jack Meagher has been using three fullbacks in an effort to find one to take the place of Wilton Kilgore, the powerful plunger.

And it now seems that he has decided on the lightest of the three—the other two are Pelham Sitz and Charlie Haynsworth—who was Kilgore's understudy last year and is a senior in football.

The experience makes up for Heath's lack of weight. Sitz is a junior weighing 176 pounds and Haynsworth is a sophomore weighing 186 pounds. There is 10 pounds difference in each fullback.

SCORING SPREAD.

All three have scored touchdowns this season. In fact, it is revealed that no one Auburn player has scored more than once. The offensive is well spread.

Jimmie Fenton, halfback, is leading the scoring with a touchdown and two extra points. Seven other Tigers have scored touchdowns. They include, besides Heath, Sitz and Haynsworth,, Halfbacks Ralph O'Gwinne and Hilly Hitchcock, Guard Happy Sivell and End Stancil Whatley. Quarterback Osmo Smith and Tackle Bo Russell each have scored an extra point.

Speaking of Spirit, How Does This Sound?

Captain Lester (Geechee) Antley, Auburn's center, was a reserve for the last two seasons when the greatness of Walter Gilbert rightfully was extolled.

Antley, as understudy to Gilbert, was in no position to see a lot of action. And what happens?

The Auburn players, paying a most unusual tribute to a fellow squad member, named Antley captain. How is that for spirit?

Another thing, consider the Auburn schedule from here on out. After the Tech game, the Plainsmen play Rice, Tennessee, L. S. U., Georgia and Florida in succession.

Those Tigers really pick their spots! Games before the Tech game have included Birmingham Southern, Tulane, Villanova and

Coach Jack Meagher, a keen student of psychology and one of the top-ranking coaches in the land of the free and the home of the brave, never keys the players up. They take each game as they come.

When the boys win, they get the credit; when they lose, Coach Meagher takes the blame. Pretty sound stuff, judging from the record.

GRANT DEFEATS BOBBITT, 6-4, 6-4

CLINTON, S. C., Oct. 20.—(AP)—Bitsy Grant, of Atlanta, Ga., No. 3 national singles player, defeated Russell Bobbitt, former southern junior champion, 6-4, 6-4, this afternoon in an exhibition tennis match.

The match was a high spot of the second annual tennis clinic at Presbyterian College here to allow southeastern college and high school players to improve their game under the instruction of professionals.

After the singles match, Grant teamed with Jack Stockton, of New York, former ranking amateur, to play Bobbitt and James Mitchell, of Richmond, Va., in a doubles match.

Grant and Stockton took, the first set, 8-6, and Bobbitt and Mitchell the second, 7-5. The tie was not played off.

President William P. Jacobs, of Presbyterian College, announced after the clinic closed that another would be held next year.

COLLINS SHOWS FORM ON RETURN TO JACKET TEAM

Red To Play Saturday; Tiger Struggle Is Halfway Mark.

By JACK TROY.

Tech reaches the half-way mark in the schedule Saturday and it may well be the turning point of the season.

What Tech does on Saturday against Auburn may largely determine what kind of a season the Yellow Jackets will have in football.

The Duke game is out of sight and, by now, should be largely out of mind. And a game such as that really doesn't stand as a barrier to a real season.

Tech can catch up the threads and weave out a real season, depending, of course, on what happens Saturday when the tempestous Tigers of the Plains invade Grant Field.

There are many reasons why it should be a thriller that will rank with the Tech-Duke game. For one thing, both teams will throw a lot of passes.

WIDE-OPEN GAME.

It should be a wide-open game. Auburn can't depend on power, as could Duke, and so the aerial game should be intensified. It's a case of speed being matched against speed and the team with the best aerial defense being in a rather good position.

Scrimmage of yesterday again was confined to reserves. The most cheering feature was the return of Red Collins, who made a good showing in the rough work.

Collins' showing dispelled any doubt of his being able to play Saturday. He displayed a lot of get-up and go.

Collins was injured in Tuesday's scrimmage.

CHANCE TO RECOVER.

Varsity players have been withheld from the scrimmages to give them plenty of chance to recover from the effects of the gruelling Duke battle.

Coach Alexander was reluctant to take any chances of injuring regulars.

The only contact work was line scrimmage and open field tackling for the backs. There was more of that yesterday.

There also was considerable work on the blocking dummy. Tech has been concentrating on improved blocking and greater reserve strength.

Work against Auburn plays was confined to dummy scrimmage against the B team.

THEY HAVE RHYTHM.

"Rhythm and Romance," is what the B team linesmen call line scrimmage. And they did a lot of it yesterday.

The coaches figure the Duke game took a lot out of the boys and, while they're going light on scrimmage, there's not so much chance of injury in line scrimmage. And the boys need this sort of preparatory work.

Big Glenn Cushing continues to be handicapped by a shoulder injury but is expected to be ready for Saturday.

Cushing is the hard luck member of the Jacket squad. First off, he was operated on for a leg injury in the summer. This delayed his development. He reported overweight. Finally, when the injury was all healed, he injured a shoulder. And when that healed, he injured his other shoulder.

Cushing has great promise as a tackle. And one of these days when he comes up to a game in good physical condition, he is going to be pretty tough to handle.

Cushing's lack of development to date primarily goes back to a forced lack of work brought on by injuries. He was a coming tackle at the end of last season.

And it was not until late in the summer that X-ray pictures revealed he had suffered what practically amounted to a broken leg in one of the games.

There had been a separation of the bones and a calcium growth. He underwent an operation and this growth was chipped out.

LACKEY OKAY.

When Cushing returns to top form Tech's tackle situation will be well taken care of. Eston Lackey is practically recovered from a leg injury. And now only George Smith, big end, is on the ailing list. But he's scrimmaging despite an injured ankle.

Tech will go more or less lightly on the heavy work from now until Saturday when another large crowd is expected to see Auburn and Tech put on an aerial circus that may put the professionals to shame.

Shirts Made TO Measure
from your goods or ours
PRICES FROM $2.95 UP
MeYere 80 Broad N.W.

FOR SWELL "MAKIN'S" THE TOBACCO THAT'S . . .
Milder Tastier
PRINCE ALBERT THE NATIONAL JOY SMOKE

Tech High, Commercial Will Battle Tonight

SMITHIES SEEK SIXTH VICTORY OF 1937 SEASON

Purples Play Miami Friday Night; Marist Meets Decatur in N.G.I.C.

By ROY WHITE.

Tech High and Commercial High will open the week's prep football schedule at 8 o'clock tonight at Ponce de Leon park. It will be a double elimination affair, for the loser will be definitely out of the race for both the city and state championships.

Tonight will be ladies' night. All ladies will be admitted for 10 cents.

It's the turning point in the Smithie schedule, and a victory tonight will give Tech High an inside track for both the city and state titles. Tech High already has won five games with comparative ease and only 12 points have been scored against the Smithies. Following tonight's game, Tech High will have Columbia, Asheville, Columbus Industrial, Boys' High and Wilson High on the schedule.

Tech High beat Commercial 26 to 0 last year, with a running attack and, since both teams have improved particularly in the lines, tonight's game is certain to be a battle of passes.

Bobby Pair, Southern A. A. U. junior 100-yard dash champion, is Tech High's main threat on the long sweeping end runs. Harry Nichols is another flashy Tech High back, liable to get loose almost any time.

Commercial's attack is built around Abie Mayfield and Bradford, two fast backs, who literally ran wild in Commercial's victories over Marist, Columbus Industrial and Russell on successive weeks.

Tech High will start with Captain Timberlake, Kerr, Hood, T. Harrison, Williams, Lee and Childrey in the line and Nichols, Pair, Plaster and C. Harrison in the backfield. That combination has started every game for Tech High.

Commercial will start with Goodman, Wallace, Haney Sheppard, Nash, Bishop and Jackson in the line and Casteel, Mayfield, Chase and Bradford in the backfield.

Prep Teams Drill For Friday Tilts.

Boys' High, G. M. A., Russell, Decatur and Marist held long, rough drills Wednesday in the final preparation for their games Friday night.

Boys' High plays Miami High at 8 o'clock Friday night at Ponce de Leon park, in a revenge game. Last Thanksgiving Day at Miami, the Stingarees beat Boys' High, 7 to 0, to check a 33-game Purple winning streak. And are the Purples anxious to avenge that defeat Friday night?

It was Schimar, big right end, who wrecked the Purples streak and it will be Schimar whom the Purples will center their attack on Friday night. He has been shifted to the backfield and in the game last week with Savannah High, the former end gained more than 200 of 300 yards gained by Miami. The Stingarees beat Savannah, 18 to 0.

Marist and Decatur will play an important North Georgia Interscholastic Conference game Friday night at Decatur. Both are unbeaten within their own ranks and the game will go a long way toward determining the N. G. I. C. championship, now held jointly by Commercial and Decatur.

In other games Friday, G. M. A. plays Lanier at Macon and Russell plays Cartersville High at East Point.

Williamson Chooses Auburn Over Jackets

Auburn's Tigers will defeat Georgia Tech Saturday by a close score, with the possibility of a tie, according to Mr. Williamson and his scientific football rating system.

The Tigers, by virtue of their smashing defeat of Mississippi State last Saturday, jumped to fifth place among the nation's elevens, according to the ratings.

Georgia's Bulldogs are favored over Mercer, and Oglethorpe rates a slight edge over Erskine, with the possibility of a tie. L. S. U. gets the nod over Vandy, Alabama over George Washington, T. C. U. over Fordham in a close game, and North Carolina over Tulane, with a possibility of a tie, are other selections.

Prediction Schedule for Week Ending October 23, 1937.

Team No. 1.	Team No. 2.	Predict.	Place.	1936 Score.
INTERSECTIONAL.				
Boston Col. 92	Detroit U. 88.2	2TR	Boston	—
Boston U. 67.3	West. Reserve 69.5	2T	Boston	—
Butler 70.5	Wash. & Jeff. 53.3	1	Indianapolis	—
Centre 67.2	Davidson 68.6	2T	Danville	0-27
Colgate 86.8	Duke 93.2	2	Hamilton	0-6
Fordham 93	T. C. U. 93.3	2T	New York	—
Geo. Washington U. 90	Alabama U. 97.3	2	Washington	—
Holy Cross 90.5	West. Maryland 73	1	Worcester	—
Kentucky U. 85.5	Manhattan 90.3	2T	Lexington	7-13
Maryland U. 77	Syracuse 92.3	2	Baltimore	20-6
N. Carolina U. 94.7	Tulane 88.5	1T	Chapel Hill	7-21
Notre Dame 87	Navy 92.5	2T	Notre Dame	0-3
Oklahoma U. 89.2	Kansas U. 76	1	Norman	14-0
Penn. U. 82.3	Georgetown U. 72.5	1	Philadelphia	—
Pittsburgh U. 94.8	Wisconsin U. 92.7	1T	Pittsburgh	—
St. Louis U. 77.8	Catholic U. 77.8	1T	St. Louis	—
Army 89.3	Wash. U., St. L. 72.2	1	West Point	—
z-Arizona U. 75.3	Centenary 87	2	Tucson	13-13
Erskine 55.6	Oglethorpe 56.5	2T	Anderson	0-18
EAST.				
y-Temple 83	Carnegie Tech 87.3	2T	Philadelphia	0-7
Columbia U. 94	Brown 70.7	1	New York	—
Harvard 90.7	Dartmouth 81.3	1T	Cambridge	7-26
N. Y. U. 86	Lafayette 73.3	1	New York	46-0
Rutgers 67.8	Princeton 87.6	2	New Brunswick	0-20
Tufts 47	Williams 62.7	2	Medford	0-6
Villanova 94.3	Bucknell 73.8	1	Villanova	0-6
Yale 93	Cornell U. 92.1	1T	New Haven	23-0
MISSOURI VALLEY.				
Creighton 72	Kansas State 83	2	Omaha	—
Missouri U. 82	Nebraska U. 93	2	Columbia	0-20
S. Dakota State 71.6	Wichita 69.2	1T	Brookings	0-20
MIDDLE WEST.				
Cincinnati 57.4	Indiana U. 92	2	Cincinnati	—
Drake 80.4	Iowa State 75	1T	Des Moines	7-21
Iowa U. 77	Michigan U. 85	2	Iowa City	—
Michigan State 90.1	Marquette U. 78.5	1	East Lansing	7-13
Ohio State 93.4	Northwestern U. 94.2	1TR	Columbus	13-14
Ohio U. 74	Dayton 66.2	1	Athens	10-6
SOUTHWEST.				
Arkansas U. 92.8	S. M. U. 86.3	1	Fort Smith	17-0
Okla. City U. 55.8	Arkansas Tech 56	2T	Oklahoma City	—
Texas U. 87.5	Rice 87.5	2T	Austin	0-7
Texas A.&M. 96	Baylor 93.1	2TR	College Station	0-0
Tulsa U. 93.2	Okla. A.&M. 75.2	1	Tulsa	13-0
SOUTH ATLANTIC.				
y-Citadel 72.7	Richmond U. 62.8	1	Charleston	—
American U. 44.7	William-Mary 65.5	2	Washington	—
Virginia U. 71.2	V. M. I. 71.2	2T	Charlottesville	6-12
V. P. I. 73	Wash. Lee. 70.2	1T	Blacksburg	0-27
Wake Forest 74.2	N. C. State 78.8	2	Wake Forest	9-0
z-Emory-Henry 52.5	Rand.-Macon 57.3	2	Emory	0-0
z-Furman 72.5	Presbyterian 46.2	1	Greenville	14-0
Gallaudet 22.5	Wilson T. 29.7	2	Washington	27-6
Wofford 48.6	Newberry 50.2	2T	Spartanburg	7-7
SOUTH.				
y-Tampa 53	Spring Hill 44	1	Tampa	—
Georgia U. 89	Mercer 72	1	Athens	13-6
Georgia Tech 92.8	Auburn 95	2T	Atlanta	12-13
Mississippi U. 87.5	Ouachita 40.7	1	Oxford	—
Miss. State 87.5	Florida 83.2	1	State College	—
Tennessee U. 91.2	Sewanee 66	1	Knoxville	—
Vanderbilt 92	L. S. U. 99.8	2T	Nashville	0-19
Howard 75	Chattanooga 63	1	Birmingham	—
Milligan 34.2	Carson-Newman 38.4	2	Elizabeth	0-32
Morehead, Ky., 57.8	Transylvania 42.2	1	Morehead	7-0
Murray, Ky., 58	Miss. College 57.2	1T	Murray	14-20
Statesboro T. 27.8	Georgia M. C.	2T	Statesboro	7-13
PACIFIC COAST.				
California U. 95.2	South. Calif. 93.5	1T	Berkeley	13-7
Oregon U. 87.7	Oregon State 87.8	2T	Eugene	0-18
U. C. L. A. 89	Wash. State 86.4	1T	Los Angeles	7-33
Washington, Cst. 86.5	Stanford 87.7	2T	Seattle	14-0
Loyola, Cal., 69.5, Sunday	Santa Clara 89.3	2	Los Angeles	6-13
ROCKY MOUNTAIN.				
Colorado U. 89	Colorado State 62.7	1	Boulder	9-7
Colorado Mines 64.3	Colorado C. 64.3	2T	Golden	0-14
Utah U. 74.5	Denver U. 74.5	1T	Salt Lake City	31-6
Utah State 70.3	Wyoming U. 63	1	Logan	25-0
z-Temple T. 58.3	Flagstaff T. 62.3	2T	Tempe	0-19

EXPLANATION: Figure after each team is its rating according to the current Williamson Football Rating Table. In "Predict" column: 1, means win for No. 1 team; 2, means win for No. 2 team; T, means possible tie game or close outcome; R. means prediction contrary to ratings. No. 1 team plays at home. X, Friday afternoon; Y, Friday night; Z, Saturday night.

NOLAN, MAULDIN BATTLE TONIGHT

Three good matches are carded for the Avondale program tonight when six of the better light heavyweight grapplers in this section tangle.

Paddy Nolan, Irish killer, meets Gentleman John Mauldin, Atlanta's meanest grappler, in the feature bout.

This bout has been brewing for the past two months, but the promoter has been unable to bring them together until now. Mauldin and Nolan had a free-for-all of their own on the streets some time ago, and it ended in a draw when the police escorted these tough hombres to jail.

Nolan let it be known then and there that he was not through with the tough Atlanta grappler, stating that he wanted to meet him in the ring in a winner-take-all bout.

The semifinal should thrill the crowd when Son Almand, popular Atlanta steelworker, takes on Red Roberts, former Illinois football player.

The opening match also promises plenty of action. Ripper Lindsey, Texas badman, tackles Wild Bill Rowland, from the Ozark Mountains, at 8 o'clock.

S. Georgia Plays Mercer Freshmen

STATESBORO, Ga., Oct. 20.—(AP)—The South Georgia Tigers, still seeking a 1937 victory, will meet the Mercer University Baby Bears here Friday night.

Coach Mike Herndon has been drilling his charges in blocking, a weakness in previous games.

G. Trevor's Father Dies After Illness

NEW YORK, Oct. 20.—(AP)—Henry Graff Trevor, 72, broker and sportsman, the first left-handed golfer to enter a national tournament, and the man responsible for introducing French poodles to America, died today after a brief illness.

He is survived by his widow and five children, one of whom, George Trevor, is a member of the sports staff of the Sun and a magazine writer.

POLICE BAND LEADER COLLAPSES IN OFFICE

Captain John Scharf, veteran conductor of the police band and custodian of the department, was found slumped on the floor of his office yesterday and was taken home.

The captain only recently returned to duty following an appendectomy at a hospital.

ARMY ORDERS

WASHINGTON, Oct. 20.—Army orders today included Colonel Goodwin Compton, SC., foreign service, to Atlanta, Ga.; revoked.

MASKED MARVEL TO MEET NOLAN

The best wrestling card of the season has been arranged for the West End arena Friday night for the last outdoor card of the season. Promoter Bettis announces the first match will get underway promptly at 8:15 o'clock.

A masked marvel, known in wrestling circles as the "Bat," will meet Irish Paddy Nolan in one of the main matches on the program and this bout is expected to be one of the liveliest ever staged here. Nolan promises to unmask the "Bat" in short order.

Match No. 2 brings together Red Roberts, former Illinois football star, wrestling Ripper Linsey, of Texas.

Sammy Miller, the tough Assyrian, will again make his appearance here wrestling Tiger Long, of Miami. This bout should be tops on the card as both wrestlers have been issuing challenges for the past three months.

To wind up the program and give the fans an added attraction, Sage Hayamaka, the great little jiu-jitsu star, will meet Wild Bill Rowland, of Knoxville.

Promoters Roby and Bettis are rebuilding the New Spring Street arena, and will open for the winter matches there immediately.

Dot Sanford Defeats Cagle for Crown

Miss Dorothy Sanford won the annual Maier & Berkele trophy tournament with a 1-up victory over Miss Louise Cagle, Wednesday morning on the Piedmont park course. It was the best match of the tournament.

In the championship consolations, Mrs. W. C. Vines defeated Mrs. O. B. Keeler, 3-2.

CLEAR AND COOL DAY PROMISED CITY, STATE

Clear, cool weather is slated for Atlanta and the state today, George W. Mindling, weatherman, forecast yesterday.

"Skies will be fair and temperatures will range between 44 and 64 degrees," the weatherman said. The mercury fell to 46 degrees yesterday morning and reached a high of 64 during the day.

The weather bureau announced that the rainy period is over for the present and that normal cool weather will prevail for the next few days.

NOTED CHURCH SINGER IS DEAD IN NEW YORK

NEW YORK, Oct. 20.—(AP)—Mrs. Mary E. Breen, 73, widely known as a soprano soloist at Catholic religious ceremonies and widow of Owen P. Breen, manager of various hotels in New York, died today at her home.

Associates said she sang at the funerals of more noted Catholics than any other person.

TIGERS DRILLED ON PASS ATTACK FOR VANDY TILT

Observers Believe Moore Plans Aerial Bombardment Saturday.

BATON ROUGE, La., Oct. 20.—(AP)—For the third time in as many daily practices, Louisiana State devoted the bulk of its drill to perfecting its passing game for use against Vanderbilt.

This led observers to believe Coach Bernie Moore is planning a real aerial bombardment for the Commodores when the two teams match perfect records in Southeastern conference combat Saturday at Nashville.

After the long passing drill, freshman teams pounded Vanderbilt plays against the varsity in a hard scrimmage that lasted well into dusk.

Vandy Players Don't Fear Tigers.

NASHVILLE, Tenn., Oct. 20.—(AP) — Vanderbilt's Commodores emerged from a long practice drill today apparently confident of one thing—that they have the wherewithal to whip the L. S. U. Tigers where the Louisiana boys invade Dudley field Saturday.

Coach Ray Morrison and his lieutenants gave the squad an extended session in pass offense and defense before ordering a rehearsal of the plays the Commodores have been taught this fall.

Headed for the showers, the boys, in no quiet manner, let it be known by chatter and whoops that they were "ready" for whatever might be hurled in their faces on the gridiron Saturday.

MORRIS BROWN'S LINE UNCROSSED

Morris Brown College's undefeated football eleven, which will face Morehouse at Ponce de Leon park Saturday afternoon, is leading the colored teams of the Southern conference in scoring thus far this season with the best balanced backfield the school ever boasted.

Morehouse, their arch rivals, are preparing carefully to meet the best team they have faced this fall. Their record to date stands at one conference win and they are hoping to add Morris Brown to their list of victims.

The coaching staff at Morehouse is polishing their offense for this encounter. Several backfield men that have showed promise throughout the early practice sessions will be given a chance in this game, according to information of those close to the athletic setup at the Maroon Tigers camp.

The strong line of the Wolverine's known as the "Seven Pillars of Steel," has proven to be airtight, but the coaches at Morehouse believe their ball-carriers can penetrate the heretofore impregnable defense.

Many fans from all parts of the state and adjoining territory have made reservations to see this game. Morris Brown will be celebrating its annual home-coming.

ATLANTA HORSES WIN TOP HONORS

Atlanta horses owned by Tuxedo Hunt Club members captured top honors in the Selma, Ala., horse show yesterday.

Young Billy Black, 10-year-old brother of the golf stars, Charlie and Dave, riding Bold Venture, won first place in the gentleman's horsemanship event. Black also handled Bold Venture in winning the model class.

Crystal King, ridden by Mrs. C. P. Duncan, won first place in the ladies' class, while Big Parade, owned by Charles H. Black, and ridden by Maddux Whitley, won the reserved championship.

Emaline, ridden by R. W. Snow, won first place in the fine harness class. John K. Ottley's Step-in-Fetchit took first prize in the plantation walking class.

The horses of the Tuxedo Hunt Club are entered in a show at Marianna, Fla., tonight, President James D. Henry announced last night.

FLOODS WASH OUT VIRGINIA BRIDGES

Eastern Half of Nation Doused by Rains.

By the Associated Press.

Heavy flood damage was reported yesterday in the wake of dousing rains across the eastern half of the nation.

Some sources estimated the losses, concentrated in southern Virginia and northern North Carolina, might reach several million dollars.

Swollen streams washed out bridges and lowland crops and inundated portions of several Virginia communities.

One drowning was recorded near Buckhorn, Va.

A 24-hour downpour sent mountain streams on a rampage in North Carolina. Lowlanders in a few isolated places were forced to flee.

More than two inches of rain fell at Madison, Wis., and Marquette, Mich., and more than an inch at Atlantic City, N. J., New York, Washington, Green Bay, Wis., Escanaba, Mich., and Davenport and Dubuque, Iowa.

Time Out! By Chet Smith

"I'll bet this is gonna be a trick play—Auburn is laying down a smoke screen!"

500 Speakers of 'Unknown Tongue' To Hold Church Conference Here

Not Two Years Old in Atlanta, Assembly of God Denomination To Be Host to District From October 26 Through 28.

There will be a convention, but no smoking . . . a service at which people will be "healed" . . . a time when the noise of strange tongues will rend the air . . . a time of joy for members of the Assembly of God in Atlanta.

Just two years ago there were no churches of the Assembly of God here. Now there are two, one tabernacle at 301 Capitol avenue, S. W., and another in West End.

A few years ago there were no Assembly of God churches in the state of Georgia. Now there are more than 50.

Byrd To Be Host.

The Rev. Ralph Byrd, pastor of the church on Capitol avenue, yesterday announced that he will be host pastor to the Georgia-South Carolina district conference which will convene here on October 26 through 28. He expects 500 pastors and delegates.

At the convention, addresses will be heard by Ernest S. Williams, national general superintendent of the Assembly of God, and Blanche Applesby, who has just returned from 26 years of missionary work in China.

"We will feature home and foreign missionary work at the conference," the Rev. Mr. Byrd said.

What does he mean by home and foreign missionary work?

Renew Missionary Work.

He means that delegates to the conference, he said, will not only be inspired to go forth into foreign work, but will be inspired to renewed efforts in this country. He said the Assembly of God members do not smoke, they do not use profanity in any form—and that they do talk in unknown tongues.

"Our church is distinctive in that it is the fastest growing church organizatiton in the world," he declared. "Not only is it growing in Atlanta, but in the state, the nation and in all the world."

He said that each of the morning and afternoon sessions of the conference will be devoted to business affairs, but that each night evangelistic services will be held.

LAST RITES CONDUCTED FOR RAILROAD WORKER

Last rites for Joe E. Arnold, 62, veteran employe of the Southern Railway Company, who died Monday at his residence after an illness of one month, were conducted yesterday at Spring Hill. Dr. Louie D. Newton officiated. Burial followed in Crown Hill cemetery.

Services were conducted by the local Order of Railway Conductors, of which he was a member. A native of Limestone, Tenn., Mr. Arnold had been with the Southern Railway Company for more than 35 years. He was a life member of Limestone Baptist church.

When Joe, 8, Hears Call of Road, Mangled Foot Doesn't Phase Him

Youthful Traveler Suffers Mishap on First Attempt at Hopping a Freight, But Almost Recovered, He's Immediately Going Again.

Joe Robinson Jr. is one of Georgia's experienced travelers—and probably the youngest.

It was hot and the sun beat down on the small house of Mr. and Mrs. Joe Robinson, in Homer, Ga., when the urge first came six months ago to Joe Jr., to travel. He walked into the house, laconically told his mother, "Well, I'm going."

Probably not paying any especial attention, she replied. "Go ahead. Take a vacation."

The words were welcome to Joe, who was only eight years old and no more afraid of being alone than a hermit. He struck out.

Heads for Atlanta.

Boarding a freight train he headed for Atlanta and the home of his grandmother. Instead of getting a warm welcome, he was taken to Grady hospital.

For while he was attempting to alight from the train, he slipped. And his right foot was mangled, the toes being cut off. He stayed in the hospital a month, then was taken to the home of his grandmother on Cooper street.

Yesterday, the urge to return home to Homer again came to Joe. He hobbled in—for Joe's foot is still sore, although it's almost healed—and announced to his grandmother that he was going.

"All right, but be careful," she replied.

He headed for Union station. There he presented his plight to several waiting travelers. In a nondescript outfit, he touched the hearts of two youths, Ray Cannon, 21, and Sam Hardeman, 17.

Gets Train Ticket.

After getting 50 cents from other persons, Joe was taken into custody by the two young men. They bought his breakfast and dinner, put him on his train—with a ticket that took him only as far as Lula, 12 miles short of his destination.

However, although he faced the dreary task of walking a dozen miles, he wasn't phased. Not Joe.

"I'm going to pick cotton when I go home," he said laconically. "I hope they don't make me go back to school.

"I have an uncle named Homer. He was such a good guy they named the town after him. No, I'm not afraid."

MARINE ASPIRANTS TO BE INTERVIEWED

Examinations Are Announced for Next Monday.

Young men in Atlanta who desire to enlist in the marine corps will be interviewed and examined next Monday, Major J. M. Tildsley, officer in charge of recruiting headquarters in Macon, announced yesterday.

Other recruiting trips will be made to Columbus on October 26; Griffin, October 27, and Tifton, October 28. Examinations will be held in the postoffice of each of these cities.

Applicants who qualify will be transported to Macon for enlistment, and those enlisted will be transferred to the marine barracks, Parris Island, S. C., for training.

For enlistment applicants must be white, single, 18 to 28 years of age, 64 to 74 inches in height, must have satisfactorily completed at least one year in high school or its equivalent, and be of good moral character and in excellent physical condition.

GREEN FIGHT SHIFT

Estate Squabble Will Go to New York.

FORT WORTH, Texas, Oct. 20. (AP)—The four states squabbling over approximately $6,000,000 of the fortune Colonel Edward H. R. Green left when he died last year will resume their legal quarrel in New York January 10, 1938.

The last witness in the Texas hearing to establish Colonel Green's domicile, testifying today at Terrell, added one more item to the mass of reminiscence concerning the eccentric millionaire son of Hetty Green.

Colonel Green, 84-year-old Mrs. R. Jarvis testified, paid her $5 a month for three years as rental on a room he never used.

MILLICAN WINNER BY VOTE OF 2 TO 1

Continued From First Page.

tated representation, giving Fulton a representative four out of every eight years.

Millican, serving as senator from the old 35th district, resigned when the June 8 election ratified the constitutional amendment creating the new district. He would ordinarily have served until January 1, 1939, under the office he held. As senator from the 53d district, his term merely fills out the unexpired part of the term he previously held.

The campaign for the new senate position lacked colorful issues to inspire much public interest. In some quarters it was termed the "forgotten election" and registered one of the smallest totals on record.

In the city third ward, precinct B, only three votes were cast, two for Millican and one for Butler. Only one more vote was cast in Union district, all four going to Millican.

4th Ward Precinct Leads.

The biggest vote was cast in the fourth ward, precinct D, where Milican got 189 votes, Butler 80, Brackett 37, Shettlesworth 13 and Threlkel 7.

Millican led practically all the way, losing only eight of the county's 64 precincts. Butler carried the Old First, Cooks, Center Hill, Third ward A, F, and G, and Double Branch precincts. Brackett led in Little River.

The voting totals were marked by numerous 1 and zeros on the tally sheet.

For a long time it appeared in Atlanta that no votes had been cast in Goodes district where 15 were registered to vote. Last night a report finally came in that 10 votes, all for Millican, had been polled there.

Senator-Elect Millican was the only candidate polling votes in every precinct and in no instance did he receive less than 2 votes, winning one precinct with that number.

Ballots were cast for all candidates in only 23 precincts. Only seven rural precincts gave a vote to each candidate.

A TESTED FIRST AID

For thirty-five years OIL of SALT has been used in first aid work by thousands of industrial plants, fire departments, physicians and surgeons. It is a non-poisonous application for cuts, burns, scalds, bruises, insect bites, sunburn, and for sore, itching, burning feet—Athlete's Foot. Keep OIL of SALT always on hand in your home, office and automobile. Be prepared for emergencies. Get a bottle today from your druggist.

No Welcome in City For Florida 'Slots'

Atlanta will be no refuge for Florida's outlawed slot machines, Superintendent of Detectives J. A. McKibben and Detective Lieutenant R. P. Burnette warned last night.

The detective officers said their department had been instructed to confiscate all slot machines they find. It had been reported owners of the outlawed Florida mac'ines were moving some of them to Atlanta.

2-WEEK REVIVAL NETS CHURCH 120 MEMBERS

A two weeks' revival at the Northside Park Baptist church resulted in 120 new members joining the church, it was announced yesterday.

The revival, which closed Sunday night, was conducted by the Rev. Herbert Morgan, of Chattanooga, who was brought here by the Rev. W. S. Pruitt, pastor of the church here. Ninety-two persons will be baptized as a result of the meeting, it was said.

Farm Chief Lays Cotton Plan Before Senate Group

Constitution Staff Photo—Roton.

Robert Stiles, Bartow county farmer and president of the newly organized United Farmers of Georgia, as he laid his organizations cotton crop control program before a senate subcommittee. Senator Allen Ellender, of Louisiana, and Senator John H. Bankhead, of Alabama, right and left, are listening to Stiles.

Vote Tabulation In Race for Senate

Less than 5,000 votes were cast in Fulton county's election of a state senator yesterday, although more than 40,000 were eligible to vote. The voting by wards and rural districts was as follows:

	Brackett	Butler	Millican	Shettlesworth	Threlkel
First A	2	25	42	1	1
" A 1	3	72	91	1	1
" B	3	64	67	5	3
" C	8	31	44	6	3
" D	5	48	61	4	1
" E	3	12	22		1
Second A	1	25	27	1	2
" A 2	6	21	40	3	1
Third A		9	6		
" B		1	2		
" C	1	24	27	8	1
" D	3	20	43	3	2
" E	5	47	53		2
" F	2	45	12	4	
" G	2	31	19	1	
Fourth A	8	61	139	8	11
" B	2	30	78		1
" C	2	43	79		3
" D	37	80	189	13	7
" E	2	12	79	2	4
" F	3	43	66	6	3
Fifth A	4	44	170	3	1
" B	3	16	33	1	
" C		7	87		
" D	1	15	53		
" E	3	28	51	2	
" F	1	26	36	3	1
Sixth A	5	55	121		1
" B	1	34	110		3
" D		30	44	2	2
" E	2	25	37	1	1
" F		8	93	1	
Adamsville	1	3	33		
Blackhall		3	26		1
Bryants	2	7	45		1
Buckhead	9	47	180	3	
Center Hill	6	41	32	3	
College Park	5	23	68	5	2
Collins		10	42	5	1
Cooks	4	31	9	3	
East Point	1	96	98	10	2
Grogans	1		10		
Hapeville	8	20	72	7	1
Oak Grove	1	4	61		1
Peachtree	2	5	11	1	
Pooles	1	14	17	2	
South Bend	4	28	46	2	1
Campbellton			8	1	
Fairburn	1	19	28	24	
Goodes			10		
Old Ninth	1	6	7		2
Palmetto	1	10	21	3	1
Red Oak		5	14		1
Rivertown			9	3	
Sandtown	2	2	8	1	
Union			4		
Union City			42	13	1
Alpharetta	1	12	88	6	3
Big Creek	1	1	14	2	1
Double Brch.		11	2		
Little River	5	1	1	5	1
Newtown	1	3	13	1	
Old First		8	3		
Roswell	1	28	42	2	
TOTALS	177	1470	3085	191	76

GEORGIA'S FARMERS ASK CROP CONTROL

Continued From First Page.

repealed by congress nearly two years ago after the supreme court had held certain phases of it unconstitutional.

Although more than a score of persons addressed the committee at the hearing which was conducted by Commissioner of Agriculture Columbus Roberts, what was said to be the program of the farmers of Georgia generally was presented by Cully Cobb, of Atlanta, until recently head of the cotton section of the Agricultural Adjustment Administration, and Robert Stiles, a Bartow county farmer, who is president of the newly organized United Farmers of Georgia, a unit which Stiles said is daily swelling in membership.

This program provides the following:

Conservation on the soil.

Strict production control.

Administration by local officials.

Reallocation of acreage so that small farmers will be benefited as well as the owners of large tracts of land.

Use of funds from import duties to help pay the cost of the program.

It proved to be the contention of Cobb and Stiles that as long as the high American tariff wall remains funds collected as a result of the tariff should be allocated to help pay the cost of the control program.

Although producers were in the great majority at the meeting the exporting phase of the cotton business had its inning.

Export Aid Asked.

Mayor Robert M. Hitch, of Savannah, once one of the largest exporting cities in the United States, appeared to ask the senators to include in the program some plan for reviving the business of cotton exporting.

"In the last 10 years cotton exports in the United States have fallen off from more than 11,000,000 bales a year to less than 6,000,000 bales a year,". Mayor Hitch pointed out. "It used to be that Savannah's normal export each year was around a million bales. Last year it was only 135,000 bales."

Mayor Hitch also revealed that the loss of its export trade has greatly injured Savannah's general business.

"We have millions of dollars invested in wharves and we have much money invested in fine cotton warehouses," he said. "Now little of these facilities are being used."

Although there seemed to be a general opinion that compulsory control was necessary the Georgia farmers were sharply divided in their views on how the entire program should be achieved.

J. Knox Gholston, of Comer, told the subcommittee that he believed that congress should embark on a wide program which would increase the total income of the farmer.

Small Average Income.

"As near as we can find out the average income of the farmer in my section last year was only $147," he asserted. "Meanwhile the average income of a man on relief was $450, while the average income of people working in the city was from $600 to $2,000."

Gholston contended that if congress could fix the income of government employes it could fix the income of farmers.

"The rural mail carriers in my county get $1,200 a year and more," he said. "And some of them couldn't earn $50 a year working at something else."

Colonel E. B. Weatherly, of Cochran, prominent cattle grower, wanted cattlement included in the program which now covers only cotton, peanuts and tobacco.

R. G. Daniell, prominent farmer of near Metter and president of the Cotton Producers' Association, of America, announced himself in favor of control.

"Cotton farmers want a bale of cotton to buy more," he declared. "We don't care if cotton goes up or the prices of other articles we have to buy some down. But we want to get more in return for our cotton. Not necessarily money but more of the things we need."

Several other farmers addressed the meeting and said they were willing to let congress make the necessary set up.

CHILD DODGING TRAIN KILLED BY ANOTHER

KNOXVILLE, Tenn., Oct. 20.—(AP)—Edward White, 9, was killed late today when struck by a Southern railway freight train on the outskirts of the city. In attempting to dodge one train, the lad ran into the path of another.

RAILS HEARING POSTPONED.

WASHINGTON, Oct. 20.—(AP)—The Interstate Commerce Commission adjourned today until February 28 in the reorganization proceedings of the Chicago, Rock Island & Pacific Railway Co.

DR. MENDES DIES.

MT. VERNON, N. Y., Oct. 20.—(AP)—Dr. Henry Pereira Mendes, 85, minister of the aristocratic Spanish and Portguguese Synagogue in New York city from 1877 to 1920, died of a heart attack at his home here today.

Mid-Week Clearance

Haverty's BARGAIN BASEMENT!

Floor Samples, trade-ins, repossessions, etc.—(many items as good as new)—are included in this remarkable ONE-DAY MID-WEEK CLEARANCE. Every article in our Bargain Basement is greatly reduced . . . BUT THE SALE IS FOR TODAY and TOMORROW ONLY! DON'T DELAY!

BARGAIN Radio Close-Outs

Atwater Kent, 7 tubes . . . $9.95
Majestic 6-Tube Table Model . . . $19.95
Majestic 8-Tube Console . . . $22.50
Majestic 8-Tube Highboy . . . $24.50
I. C. 6-Tube, Short-Wave . . . $39.50
R. C. A. Phonograph Combination $44.50
Stewart-Warner 8-Tube, 4 Bands . . $49.50

$1.00 Delivers Any Radio to Your Home

4x6-FT. GENUINE Felt-Base Rugs SAMPLES 98c
Several attractive patterns. One of a kind. While they last. CASH AND CARRY

Oil Ranges $19.95
Thoroughly reconditioned. New wicks, etc. A great value. Pay Only $1 Weekly

Studio Couches $11.11
These couches make into two twin beds or full sized bed. Pay Only $1 Weekly

Gas Ranges $19.95
Four-burner Gas Ranges—with large oven and broiler. Reconditioned. One of a kind. Come early for best selection. Pay Only $1 Weekly

Electric Washers $39.95 AND UP
Save on one of these slightly used standard make Washers. $1 Cash, $1 Weekly

Hot Blast Heaters $14.95 AND UP
These Hot Blast Heaters have been reconditioned. New parts where needed—finished in ebony finish. Pay Only $1 Weekly

Kitchen Cabinets $14.95
Reconditioned Kitchen Cabinets, all sold originally for over $30. Only a limited number at this price. Pay Only $1 Weekly

2 and 3-Pc. Tapestry Living Room Suites $19.95 AND UP
You'll be surprised at these good values. Some are in excellent condition; both construction and covering. PAY ONLY $1.00 WEEKLY

5-Pc. Breakfast Suite $9.95
Five-piece refinished Breakfast Suite: long drop-leaf Table and four chairs. Reconditioned. Pay Only $1 Weekly

3-Pc. Bedroom Suites Thoroughly Reconditioned $29.95 AND UP
Some of these suites look brand-new. All are in good shape, and will give years of service! See them today—early! PAY ONLY $1.00 WEEKLY

Coal & Wood Ranges $29.50
A large six-eye Range that originally sold for $40.00. Reconditioned. An ideal value. Today only. Pay Only $1 Weekly

Walnut Dining Room Suite $59.50
Stylish walnut Dining Room Suite in excellent condition. Consisting of large Buffet, Extension Table and six Upholstered Chairs. A real bargain special today. PAY ONLY $1.25 WEEKLY

HAVERTY FURNITURE COMPANY
Corner Edgewood Avenue and Pryor St.

For Your Winter Lawn Plant RYE GRASS

SPECIAL This Week Only
100 Lbs. . . $9.00
50 Lbs. . . $4.50
10 Lbs. . . $1.00

"None Better . . . Few as Good"

BUCKHEAD Seed Store, Inc.
16 Roswell Road
CH. 1186

CARRY YOUR ALKALIZER WITH YOU

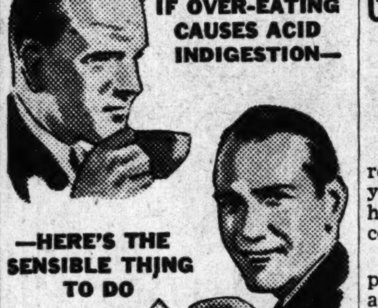

The fastest way to "alkalize" is to carry your alkalizer with you. That's what thousands do now that genuine Phillips' comes in tiny, peppermint flavored tablets — in a flat tin for pocket or purse. Then you are always ready.

Use it this way. Take 2 Phillips' tablets — equal in "alkalizing" effect to 2 teaspoonfuls of liquid Phillips' from the bottle. At once you feel "gas," nausea, "overcrowding" from hyper-acidity begin to ease. "Acid headaches," "acid breath," over-acid stomach are corrected at the source. This is the quick way to ease your own distress — avoid offense to others.

AUTO LOANS

18-MONTH TERMS

Get a loan in 30 minutes—take as long as 18 months on repayment at lower rates. Financing and refinancing all makes, all models. Free parking in Forsyth Building Garage while applying for your loan.

PEOPLE'S BANK
2nd Floor Volunteer Bldg. WAlnut 4289

FIRST FLOOR

A TYPICAL ARISTOCRAT OF THE ROYAL KING FAMILY

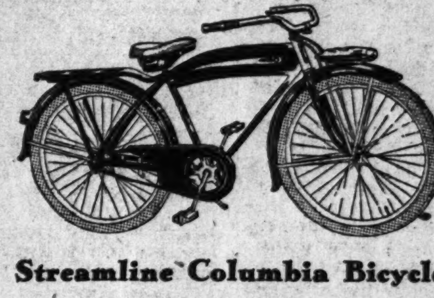

Streamline Columbia Bicycle

In every department we have "Aristocrats" . . . articles of the highest quality obtainable. For example . . . this Columbia Bicycle . . . featuring Morrow Coaster Brakes; first quality Balloon Tires; new type rubber padded saddle with enameled springs; Torrington chrome pedals; streamline Horn-Lite; Carrier, Kick Stand and other novel accessories. Select that Christmas Bicycle today . . . make convenient payments from now until Christmas.

Columbia Bicycle illustrated, $42.50
Other Bicycles from $27.95

King HARDWARE COMPANY
53 Peachtree St.
and Convenient Neighborhood Stores

Pen SALE
ALL THIS WEEK
59c
THIS COUPON IS WORTH $1.91

• ATTENTION •

This is Remington's highest quality pen. Do not confuse it with cheaper grade pens.

This Certificate and 59c Entitles the Bearer to one of our Genuine Indestructible $2.50 Vacuum Filler Sackless Fountain Pens. Visible Ink Supply. You SEE the ink. A lifetime Guarantee by Manufacturer with each pen.

SIZES FOR MEN, WOMEN AND CHILDREN

A GREAT OFFICE PEN

A GREAT SCHOOL PEN

GUARANTEED LEAK-PROOF

Limit three pens to 1 coupon.

Manufactured to Sell for $2.50.

Beautiful Pencils to match 29c Reg. $1 Val.

VISIBLE INK SUPPLY

Has All Seven Features Required in a Fine Writing Pen Today.
1—Lifetime guarantee by manufacturer.
2—Greater ink capacity.
3—One stroke vacuum fill.
4—Smoother writing point.
5—Featherweight Perfectly balanced pen.
6—Latest laminated and pearl colors.
7—Full barrel visible ink supply—no more last drop visibility and most important, no rubber sac.

SOLD ONLY THROUGH
JACOBS MAIN STORE
FIVE POINTS
MAIL ORDERS 6c EXTRA

IT'S EATMOR CRANBERRY Time

On Sale at Fruit and Grocery Stores

It took 98 years to make BALLANTINE'S ALE as good as it is today!

YOU CAN'T name one of the really great drinks of the world that is a newcomer. Great drinks aren't invented like a mechanical gadget. They can't be copied like a hat. More like a man, they must develop character—they must grow great with the years.

Ninety-eight years have come and gone since Peter Ballantine began brewing his Ale in Newark. He established certain standards to which the experience and skill of almost a century have been added. You find all this in every glass of Ballantine's today.

Great drinks aren't invented . . . can't be copied. They grow great with the years. You'll know what we mean when you see the 3 rings and say, "MAKE MINE BALLANTINE'S!" Made by America's Oldest Brewery.

America's finest since 1840

Copr. 1937, P. Ballantine & Sons, Newark, N. J.

Dr. and Mrs. English Entertained By Celebrities Living in Mexico

By Sally Forth.

QUITE an interesting journey has just been the experience of Dr. and Mrs. Thomas English, who left Atlanta in September for New Orleans to sail from that port a day later for that interesting republic of Mexico, where, after a few hours at Vera Cruz, they went directly to Mexico City and made their headquarters there throughout their three weeks' jaunt. They enjoyed many "red-letter" days during this third trip of theirs into the Carribean region, and tell with great pleasure of having had tea at the home of the military attache, Lieutenant Colonel Herbert Marshburn, and Mrs. Marshburn, and of having been the luncheon guests of Ambassador and Mrs. Josephus Daniels at the American embassy.

September 16 in Mexico is Independence Day, corresponding to our United States' Fourth of July, and it was the good fortune of Dr. and Mrs. English to witness the prodigious celebration parade reviewed by the President and later be on hand to watch him dedicate a beautiful independence monument. Imagine the amazement of Sally's travelers to find "Sunrise," a play soon to open in New York, with the actor Soto as star and manager, was just leaving Mexico City after having had quite a long run there. Isn't that a record for this far-away city to be that much ahead of the play center of our country? From the middle of October through the first of April is reputed to be the height of the season for bullfighting, a sport that one always thinks of in connection with this Spanish-speaking country, but Dr. and Mrs. English report that the people put on a visitors' bullfight, not quite so exciting as during the regular season, but which attracts many hundreds of tourists and upholds their conceptions of Mexico.

WE HAD been wondering why Ed Peeples was looking a little wan these days and have only just discovered that he has been using his lunch period to play the three of his pieces that will be used in "Excursion" so that Walter Sheets could do the orchestration for them. Jane Clark, contralto singer, will introduce his piece, "No Company," and his other beautiful compositions to be played are "Table by the Band" and "When Love Whispers Music to You." Ed, as you know, has shown great promise as a coming playwright ever since he wrote the words and music and directed the play, "Wharf Street," that made such a hit when produced by the Marionette Club of Georgia Tech three years ago.

Martha DeGolian, another talented Atlantan, will hold one of the leading roles in this play when it opens at the Atlanta theater this evening.

SAID the cordial lady to one of last year's debs at a recent party, "My dear, from whom do you get your lovely blond looks—your mother or your father?" Replied the deb, "I really wouldn't know—my mother is a decided brunette and dad's hair has been white ever since I've known him."

Gridiron Dinner Will Be Given.

Atlanta Woman's Press Club selected November 30 as the date for their gridiron dinner, at the meeting of the club held Tuesday when Mrs. Ruth Hinman Carter and Mrs. Ruth Campbell were hostesses at the meeting held at the former's home on Piedmont avenue.

Mrs. Pauline Branyon, the president, presided over the business session. Miss Grace Hartley, of the Atlanta Journal; Misses Robyn Peeples and Maxine Land, of The Atlanta Constitution, were announced as new members.

The hostesses were assisted in entertaining by Mrs. George B. Hinman and Miss Dorothy Hinman.

Mrs. John R. Marsh entertains club members at the November meeting prior to the gridiron dinner.

Rose Garden Club.

Rose Garden Club met recently with Mrs. Henry Smith on Woodward way with Mrs. Bartow Morgan as co-hostess. An appeal for the Community Chest was made to the club by Mrs. George Rowbotham. The club unanimously made this appropriation.

A letter from Mrs. Donald Hastings was read to members asking the club to join with other garden clubs in requesting the state to appoint a landscape architect to be in charge of the beautification of the state highways. This suggestion met with the approval of the club and the corresponding secretary was instructed to write Governor Rivers.

The flower show chairman, Mrs. Thomas H. Scott, requested members to begin plans for the spring flower show while doing their fall planting and plant things that would bloom at that time so that the club will have a splendid collection of plants to exhibit in the show.

Eugene Heath spoke on background shrub planting and the proper method of pruning shrubs. He also discussed with the club plans which are under way for a probable botanical garden in Fulton county. Luncheon was served.

Women's Meetings

THURSDAY, OCTOBER 21.

Literature Study Group of American Association of University Women on "Women Writers Around the World," meets at 10:30 o'clock with the chairman, Mrs. Judson M. Garner, 555 Orme circle.

Atlanta Writers' Club meets this evening at 7 o'clock in the banquet hall of the Atlanta Woman's Club.

French Alliance meets at 3 o'clock with Mrs. Robert Hecht on Peachtree Battle avenue.

Walter C. Hill will speak to the Agnes Scott Business Women's Club this evening at the Tavern.

Wellesley Club presents Mrs. Harold Bush-Brown at 10:30 o'clock at Davison-Paxon in an art lecture.

Executive board of Moreland P.-T. A. meets at 9:30 o'clock in the school auditorium.

Ben Hill P.-T. A. meets at 2:15 o'clock at the school auditorium.

Parent Education and Study Group meets at 10 o'clock in Rich's.

Annie E. West P.-T. A. executive board meets at 10:30 o'clock in the school library.

West End W. C. T. U. meets at 2:30 o'clock at Park Street Methodist church.

Peeples Street P.-T. A. executive board meets at the school.

Woodland Hills Baptist W. M. S., meets at 2:30 o'clock.

Parent Education and Study Group meets at 10 o'clock in Rich's.

Executive board of Woman's Missionary Society of the Tabernacle Baptist church meets with the president, Mrs. P. A. Williams, 344 Ponce de Leon avenue, apartment No. 8, at 10:30 o'clock.

Miss Betty Gregg Is Complimented.

Miss Betty Gregg, of New York, was honored at a tea yesterday, given by her grandmother, Mrs. W. A. Gregg, at her home on Capitol avenue. The honor guest received in the living room, standing between her grandmothers, Mrs. Gregg, her hostess, and Mrs. Forrest Adair.

In the dining room the imported lace-covered table was graced with a crystal bowl filled with flowers in Dresden shades and crystal candlesticks held ivory-colored tapers. At either end of the table were silver services from which tea and coffee were served by Mrs. George Muse and Mrs. Lewis Gregg.

Mrs. Gregg was assisted by her daughters and Mesdames Forrest Adair, George Muse, Rutherford Ellis, Edward Van Winkle, Joseph W. Cooper Jr., Francis M. Bird and her granddaughter, Miss Peggy O'Neill Gregg.

Miss Gregg was among the most feted debutantes of last season, and is the daughter of Mr. and Mrs. Robert Gregg, former Atlantans.

Adair Park Club.

Adair Park Garden Club met recently at the home of Mrs. Sam N. Freeman on Mayland avenue, with Mrs. F. P. Whitley, president, presiding. After chairmen reported, Mrs. W. B. Hopkins was awarded the attendance prize.

Musical selections were given by Misses Dorothy Bernice and Frankie Brinsfield and Mrs. W. O. Petty, program chairman, read an article and introduced Stanley Hastings, who lectured.

Party for Debs.

Included in the innumerable parties scheduled for this week at which debutantes will be honor guests is the cabin party at which Mr. and Mrs. Russell Bridges Jr. will be hosts Friday evening honoring Misses Ida Akers, Marianna Adair, Amelia Hewlett, Roline Adair and Sarah Lewis, five of the most popular debutantes. The guests will include a group of members from the Debutante Club and their escorts.

Woodruff—Little.

Announcement is made of the marriage of Miss Frances Inez Woodruff to Roy Little. The marriage took place in Macon on October 16, the ceremony being performed by Rev. Ed Cook in his study. Only a few relatives and close friends were present.

LaGrange College.

LAGRANGE, Ga., Oct. 20.—Miss Betty Watson, Cedartown, was chosen "Miss LaGrange" at an election by the student body at LaGrange College. She is a member of the senior class, and is editor-in-chief of the college year book.

Miss Christine Rountree, Vidalia, was chosen "Miss Freshman" to represent her class as bride in the annual junior-freshman wedding this fall.

Representative students elected were Misses Jane Howard, College Park; Elizabeth Colquitt, Dallas; Dorothy Neville, Dillard; Julia Brown, Dawson, and Frances Justiss, Hogansville.

Miss Jane Howard, College Park, was elected to the staff of the Quadrangle, college year book, as advertising manager. She is president of the student government organization.

Beautiful Young Mother and Son

W. G. Neblett Photo.

Mrs. Martin Myers and seven-month-old son, Martin Robert. Mrs. Myers is the former Miss Marjorie Wyley, and she is numbered among Atlanta's most beautiful young matrons. Mrs. Myers left a few days ago for El Paso, Texas, to visit friends before going on to San Francisco where she will be joined by Dr. Myers for several weeks' tour of the Pacific coast. Dr. and Mrs. Myers will return to Atlanta the middle of November.

Home Park P.-T. A. Sponsors Carnival.

Home Park P.-T. A. will sponsor a carnival Friday from 2 to 5 o'clock on the school premises.

High and Low 6 grades have charge of the country store; Mesdames Clint Mize, G. W. Pruitt and D. R. Watkins in charge. Low 5 has wieners and Coca-Cola, Mesdames E. D. Brooks and O. W. Allen in charge. High 5, lemonade, with Ms. E. M. Parks in charge. High and Loy 4, the grab bags, with Mesdames R. T. Harbour and J. A. Stephens in charge. High and Low 3, candy apples, with Mrs. J. T. Watkins in charge. High 2, the pony rides, with Mesdames H. A. Collins and C. R. Morris in charge. Low 2, candy pulling, with Mrs. C. M. Peirson in charge. Low 1, ice cream, with Mesdames J. T. Hicks and A. N. Bazemore in charge. High and Low Kindergarten, the fish pond with Mesdames Louise McLaughlin, C. A. Wells and Lewis W. Willis in charge.

Miss Neel Feted.

Miss Elizabeth Neel, bride-elect, was honor guest yesterday at the luncheon given by Miss Constance Johnson.

Covers were placed for Misses Elizabeth Neel, Roselle Emery and Dorothy Brown, and Mrs. Warren R. Neel and Mrs. Boyce Graham.

Miss Neel will be honor guest on Saturday, when Miss Harriett Townsend is hostess at an informal tea.

Guests will include Mesdames Boyce Graham, Bradford McFadden, Warren Neel and John Morris Jr. and Misses Theodore Davis, Margaret Johnson and Mary Owen Hadley.

E. Rivers P.-T. A. Sponsors Party.

E. Rivers P.-T. A. benefit bridge party will be given at the Piedmont Driving Club Friday at 2:30 o'clock and many attractive prizes will be awarded. Mesdames L. N. Conrad, Alex M. Hitz and B. L. Coggins are in charge. Mrs. Green Warren is in charge of candy and cakes.

Those having reservations are Mesdames Walter DuPre, Charles Curry, Montague Boyd, Frank Carter, Hinton Longino, Carl Strang, Charles Pottinger, R. L. Osterhout, Seth B. Mellen, William A. Parker Jr., Lawson Thornton, Clement A. Evans, Jack Norris, Edmund Lochridge, B. L. Shackleford, J. W. Speas, John Grant Jr., William Campbell Jr., Trimble Johnson, Lon Grove, Henry Grady Jr., William Ellis III, J. B. Lenhardt, Varney S. Ward, Clark Howell Jr. and others.

Arrangements have been made to take care of all attending the party.

Merry Workers' Club.

Members of Merry Workers' Club was honored at a bridge-luncheon Wednesday by Mrs. C. A. Fulbright, at her home on Page avenue. Mrs. Perry Shumate, of Jacksonville Beach, Fla., was honor guest.

Present were Mesdames P. N. Burton, Wynatt Bean, Roy Beavers, B. T. Holder, J. E. Thomas, S. F. Sumner, L. L. Schelpert, L. F. Waldrop, J. O. Parrott, W. T. Robers, G. A. Parr, of Boston, Mass., and C. A. Fulbright.

Hornite ENAMEL

Thursday Only! Thursday Only!

Rapid-Drying
Regularly 1.35
94c Qt.

Made with bakelite for greater durability. Dries in 4 hours. 20 colors and white. For walls, furniture, etc.

Sixth **RICH'S** Floor

Mrs. Fletcher Pearson Crown

uses and recommends

Agrico

The nation's leading fertilizer

Agrico—the complete plant food. Develops sturdy plants. Clean, odorless, safe, easy to use—yet it costs no more than ordinary fertilizers.

For sale by

RICH'S Bulb Store

Across Forsyth Street

Rich's Thrift Thursday

PRICES ONE DAY ONLY!

THRIFT SPECIALS

Rich's Street Floor

69c HOSE, all silk. Chiffon and service weight. 3-in. lisle hem. 8½-10½. **2 prs. 1.00**

1.95 PAJAMAS, "Slumber Wyns," ski bottoms, long sleeves. Warm and snug. **1.49**

59c UNDIES, satin stripe, non-run. All types of panties. 4-8. **39c**

25.00 TOPCOATS, only 50 at this price! **17.95**

1.19 UNION SUITS, medium cotton knit. Long sleeves, ankle length. 40-46. White. **79c**

Rich's Second Floor

SPUN CHALLIS, plain and printed. Warm. **yd. 38c**

1.98 WASH DRESSES, for tots and girls. Sizes to 16! Grand values. **1.00**

2.89 DOUBLE BLANKETS, extra weight and size. **pr. 1.99**

Rich's Third Floor

3.50 SATIN SLIPS, lace trimmed, tailored. Tea rose, white. 32-44. **2.00**

5.00 CORSET, Gossard front lace. 27-34. **3.59**

6.95 CASHMERE SWEATER. Imported! Navy, grey. 34 to 40. **3.98**

7.95 EXPECTANCY FROCK, our best fitting style. In sizes 12 to 20. **5.95**

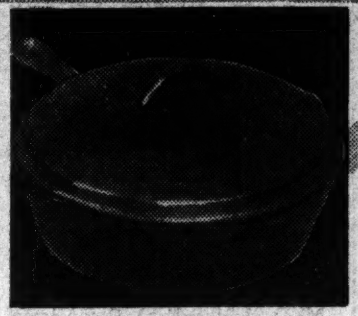

1.50 Wagner Chicken Fryer
One Day Only **94c**
Cast iron. Polished inside. Self-basting cover.
Rich's Sixth Floor

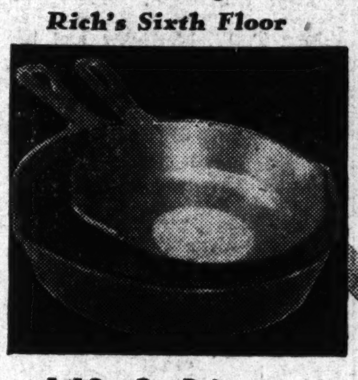

1.19 2-Piece Skillet Sets
One Day Only **89c**
By Wagner. Polished inside. No. 5, 8 sizes.
Rich's Sixth Floor

1.00 Hot Air Register Covers
One Day Only **79c**
For floor registers. Adjustable 9 to 18 in.
Rich's Sixth Floor

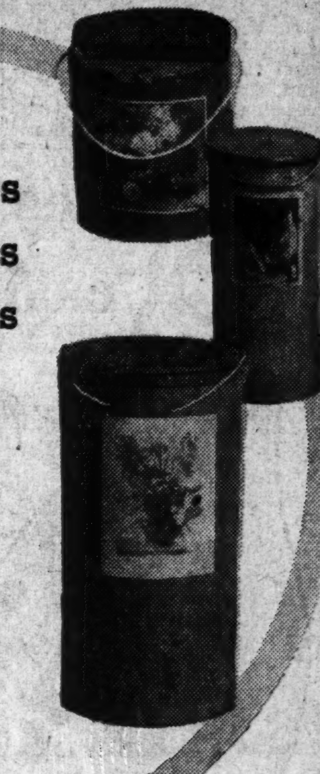

Knitting Baskets Sewing Baskets and Hampers
One Day Only! **ea. 1.00**
Novel and different . . . wood knitting baskets, sewing baskets and hampers, beautifully finished in maple, walnut or mahogany. Grand for gifts or for your own use.
Rich's Second Floor

11 Different Sizes! Shears, Scissors
2 for 1.00 **ea. 59c**
Premier brand . . . 7 and 8-inch light and heavyweight shears; barbers' scissors; 5, 6, 7-inch scissors; embroidery scissors; manicure and nail scissors. Buy a supply!
Rich's Second Floor

Reg. 1.00 Fine Wall Brushes
One Day Only **79c**
Soft goat hair—kind to wallpaper. 6-ft. handle.
Rich's Sixth Floor

3.50 Electric Heating Pad
One Day Only **2.79**
Universal. Three heats. Removable covering.
Rich's Sixth Floor

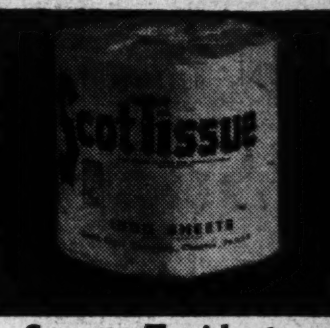

Scot Toilet Tissue, 14 Rolls
One Day Only **1.00**
Soft as old linen. Full rolls of 1,000 sheets.
Rich's Sixth Floor

NO MAIL OR PHONE ORDERS, PLEASE!

7.95 Leather Gladstone Bags
One Day Only **5.95**
Genuine leather with 2 pockets, shirt fold. Black, brown.
BalconyStreet Floor

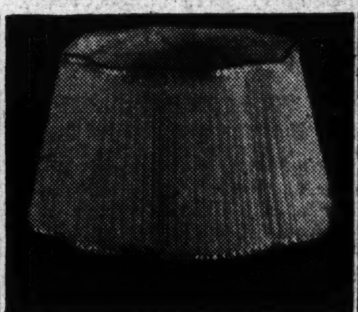

2.98 Silk Lamp Shades
One Day Only **1.79**
Pleated and stretched style for reflectors. Gold, sand, eggshell.
Rich's Fourth Floor

Reg. 39c Box Mem's Soap
One Day Only **29c**
3 cakes to a box. Imported from Austria. Five fragrances.
Rich's Street Floor

6.98 Silver Plated Pitcher
One Day Only **5.00**
Heavy silver plate on a nickel base, in a simple modern design.
Rich's Street Floor

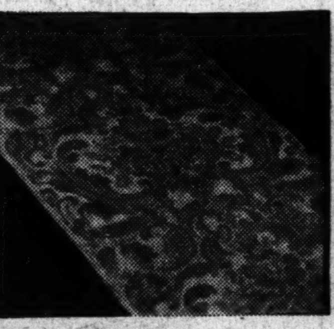

Decorators' Samples Now 1-2 to 3-4 Off
Orig. 3.00 to 10.00 yd. Linens, chintz, damasks. Short lengths.
Rich's Fourth Floor

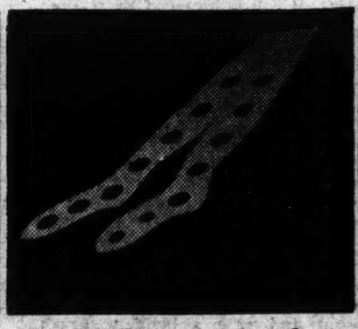

49c Sock and Hose Driers
One Day Only **pr. 19c**
A limited supply at this low Thrift price! Dries your hose quickly.
Rich's Second Floor

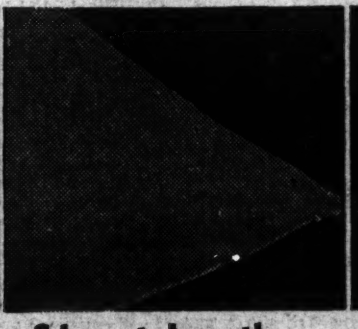

Short Lengths Carpeting
One Day Only **1-2 Price**
Orig. 2.50 to 5.00 yd. Solid colors. 27 in. wide. Now 1.25-2.50 yd.
Rich's Fourth Floor

1.00 Scotty Door Stop
One Day Only **79c**
And he'll really stop that door, too! Solid black with leather leash.
Rich's Street Floor

Officers' Club Ball Will Be Gay Affair

FORT McPHERSON, Ga., Oct. 20.—Among outstanding social events of the week end will be the housewarming and reception at which members of the Officers' Club of Fort McPherson entertain on Saturday at the new club quarters.

Several hundred civilian members of society have been invited to attend the affair and forming a receiving line will be General George Van Horn Moseley, General and Mrs. Robert Van Horn, Colonel and Mrs. Lewellyn Oliver and Mrs. Robert Dunlop.

Assisting in entertaining and serving will be Mesdames Harold Fuller, Charles Bramlett, William Spalding, Charles Herman, Horace Bigelow, Peter Garland and Misses Lucrecia Van Horn, Susan Falligant, Marion Nulsen, Harriett Ransey and Virginia Denit.

Welcome Court Social Club Holds Meeting.

Welcome Court Social Club entertained recently for General J. R. Jones, state commander of veterans; J. Dodgen, M. Y. Griggs and W. H. Culpepper. W. T. Nesbitt was voted "cut-up kid," and H. H. Henley, secretary-treasurer, reported the club has more than 150 members, and is in good financial standing.

Mrs. T. W. McGarity, vice president, and Mrs. R. F. Jones, the hostess, announced that the next meeting takes place in the assembly room of the Chamber of Commerce and President M. D. Gleason stated that the meeting of October 21 would be held at the Confederate Soldiers' Home.

PERSONALS

Mr. and Mrs. John Maurice Young, of New York, announce the birth of a daughter on October 20, in that city. Mrs. Young is the former Miss Marian Hillyer Wolff, daughter of Mrs. Bernard Wolff, of Atlanta, and the late Dr. Wolff. The baby's paternal grandparents are Mr. and Mrs. John M. Young, of Fort Wayne, Ind., formerly residents of Virginia.

***

Mrs. Kenyan Zahner and Mrs. Allan Artley left yesterday for Charleston, where they will visit Major and Mrs. Thomas S. Sinkler.

***

Mrs. James A. Branch has returned from Monroe, La., where she visited her daughter, Mrs. Donald Cowan.

***

Mr. and Mrs. F. O. Stone leave today for Miami, where they will spend the winter at their new home on Palm Island. Their son and daughter, Mr. and Mrs. John A. Graham, of Scarsdale, N. Y., and their children, Elliott Stone Graham and Virginia and Tommy Rippey, will spend the Christmas holidays with them.

***

Mrs. T. W. McKinley and her son, Tom McKinley, are in Ghent, Ky., where they are visiting Mrs. H. M. Froman, the mother of Mrs. McKinley.

***

Mrs. Robert F. Moore and Miss Ellen Palmer are in New York city.

***

Mr. and Mrs. William Wolfarth, of Miami, Fla., are visiting their aunt, Mrs. John J. Kuhn, on McDonough boulevard. Mrs. Wolfarth is the former Miss Mary Agnes Galhouse, of Atlanta.

***

Mr. and Mrs. Charles K. Swan, of Knoxville, Tenn., will spend the week end with Mr. and Mrs. Percy H. Hearle on Roxboro road, and will be honor guests at the football luncheon to be held at the Capital City Club prior to the Tech-Auburn game.

***

Mr. and Mrs. J. A. Fore Jr. are in Washington, D. C.

Open House.

Misses Mary Cavenaugh, Tommie Parrish, Wilda Richardson, Roma Day, Lillian Head, Callie Riddick and Mesdames Paul Sillin and Logan Thomson will be hostesses at the open house sponsored by the Business and Professional Women's Clubs on Friday evening from 6:30 to 9 o'clock in the clubrooms in the Grand building.

The occasion will mark the opening of the clubrooms for the fall and members are invited to bring friends. Benjamin Polier, well-known pianist, will render several selections, and refreshments will be served by the president, Mrs. Odessa Henson, and vice president, Mrs. Orra Carroll.

Outline and Single Stitch

Household Arts by Alice Brooks

Simple Embroidery Makes Appealing Picture or Pillow

PATTERN 5956

Thoroughbreds they are, done in the simplest of embroidery, ready for the most striking pillow or picture you ever saw. They're done entirely in single and outline stitch, in wool or floss in deep, rich colors for a truly "winning" effect. A smart addition to any home—put them on your Christmas list! In pattern 5956 you will find a transfer pattern of a motif 11x13 1-2 inches; a color chart and key; material requirements; illustrations of all stitches used.

To obtain this pattern send 10 cents in stamps or coin (coin preferred) to Household Arts Department, The Constitution, Atlanta, Ga. Be sure to write plainly your name, address and pattern number.

HEALTH TALKS

By DR. WILLIAM BRADY.

WILL POWER AND CONSTIPATION.

From experience and observation over many years I can consistently maintain that anyone who is habitually constipated and a slave to physic, enema or other unnatural interference, can, if he will, win freedom for the rest of his life.

Will power means strength of mind, determination.

The secret of the will power necessary to enable the victim of the physic habit to break the habit is a knowledge of physiology. Elementary physiology, simple enough for any child to understand. Yet it is hard to teach the average layman this lesson because he knows so many things which ain't so. He has been a lifelong student of almanacs, testimonials and quack doctor bait, and hence he is pretty thoroughly imbued with the idea of "autointoxication" or "poisoning of the system by absorption of toxic waste from the colon." He has this morbid fancy so fixed in his imagination that the truth scarcely makes any impression. The poor goof actually believes health, happiness and life itself depend on the daily use of one or another artifice to "keep the bowels open."

Very few, even of college educated Americans, think it necessary to take something or do something daily to keep the respiration or the circulation active. The nostrum mongers and quacks of Yankeeland have not found it advisable to teach the gullible public that such regulators are essential.

The function of the digestive tract including the intestines is as completely under control of the autonomic or "sympathetic" (unconscious, involuntary) nervous system as is the respiration and the circulation. Any textbook of physiology explains this, but somehow the fact does not stand out in testimonials, circulars, pamphlets and other bait.

Food, medicine, massage, exercise, constant watching or introspection, and various ways and means of irritating or forcing action are all as important or unimportant in the control or regulation of the action of the lungs or the heart as they are in the control or regulation of the action of the bowel.

The taking of a laxative or cathartic seems a simple, harmless procedure in any circumstance—to the wiseacre; yet it is the straw that turns the scale against recovery in many cases of acute appendicitis, for example. But the voice of the honest doctor warning people about this and other injurious effects of physics is drowned out by the clamor of the nostrum mangers and charlatans crying their wares, and the great Yankee public spends $20,000,000 annually for laxatives under the gleeful belief that this shrewd trick keeps $20,000,000 out of the pockets of the rascally doctors.

Take a hundred or a thousand persons as they come, all subject to chronic or habitual constipation and addicted to this or that diet, enema or aperient medicine. Deprive them absolutely of their favorite "aid" to the bowel action for three months, and I'll wager 25 to 1 in each case that by the end of that time the individual will require no such laxative.

(Copyright, 1937, for The Constitution.)

Lillian Mae Styles

SAVE BY MAKING TWO CRISP APRONS FROM ONE SIMPLE PATTERN.

Pattern 4474.

Like a cheery pair of aprons that are equally smart for morning chores or afternoon "hostessing?" Of course you would, so order Pattern 4474 that gives you a double value—two sparkling aprons for the price of one! You'll be delighted with the way their simple seams may be stitched up in no time, and at the flattery of the crisp ruffling that is optional. "A" boasts saucy shoulder caps, and would be refreshing in sprightly chambray, while "B" would be pretty as a picture in the daintiest of dimity.

Pattern 4474 is available in sizes small, medium and large. Small size apron A takes 2 1-2 yards 36-inch fabric and 2 1-2 yards ruffling; B, 2 1-4 yards 36-inch fabric and 2 3-4 yards ruffling.

Illustrated step-by-step sewing instructions included.

Send 15 cents in coins for this pattern. Do not send stamps. Write plainly size, name, address and style number.

A chic new wardrobe awaits you! Send for the new winter Lillian Mae pattern book, a thrifty guide to smart clothes with an up-to-minute look! Easy-to-make frocks for the matron who'd-look-slim . . . sparkling outfits for tot, junior, business, or "home girl!" A wealth of charming models for daytime and evening, work and play! See what's new in fabrics—accessories—gift suggestions! Price of book 15 cents.

Send your order to Lillian Mae Pattern Department, The Constitution, Atlanta, Ga.

Kirkwood Rainbow Installs Officers.

Installation for Kirkwood Assembly Order of Rainbow for Girls was held in Kirkwood Masonic hall Friday evening. Edith Thebaut, past worthy advisor of Atlanta assembly, acted as drill leader and introduced Vassa Edwards as grand nature and herself as grand fidelity.

Mrs. Mary E. Sisson was grand installing officer; H. E. Sisson acted as grand chaplain; Mrs. Laura E. Peters, grand recorder; Mrs. Beatrix Cox, grand organist; Miss Clara Harper, grand soloist; Dorothy Smith, grand marshal.

Mildred Smith is new worthy advisor, and her officers are: Bobbie Dell Stockton, associate worthy advisor; Doreen Peters, charity; Elizabeth Canaday, hope; Dorothy Cox, faith; Anne Thebaut, chaplain; Dorothy Woods, organist; Mildred Flatau, treasurer; Carolyn Joyner, recorder; Doris Haynes, love; Mary Nell Lackey, religion; Edith DeLong, nature; Charlotte Weil, immortality; Mary Langley, fidelity; Ruth Joyne, patriotism; Mary Shaw, service; Nancy McCurdy, confidential observer; Pauline Wolff, outer observer; Gloria Wolff, drill leader; Bettina Wolff, choir director. Mrs. Nina Mae Leslie, mother advisor, and members of the advisory board were introduced.

Dorothy Smith, retiring worthy advisor, was presented with her past worthy advisor's jewel from the assembly. Mrs. Leslie rewarded the seven girls who had not missed a meeting in the last six months and six girls who had missed only one meeting.

Credit Woman's Club.

Atlanta Credit Woman's Club meets Friday morning at 7 o'clock in the Lawyers' Club room, fifth floor, Citizens' & Southern National Bank building. Miss Evelyn Bradford, first vice president, will preside.

Final plans will be discussed regarding Halloween carnival and dance to be given by the club on October 29 at the Shrine Mosque, and all members are to attend.

La Rocca Grove.

Mary E. La Rocca Grove of Supreme Forest Woodmen Circle will sponsor a benefit bridge tomorrow evening at 8 o'clock in the W. O. W. hall in East Point. Many prizes will be given. For reservations phone Calhoun 1047 or Calhoun 9704.

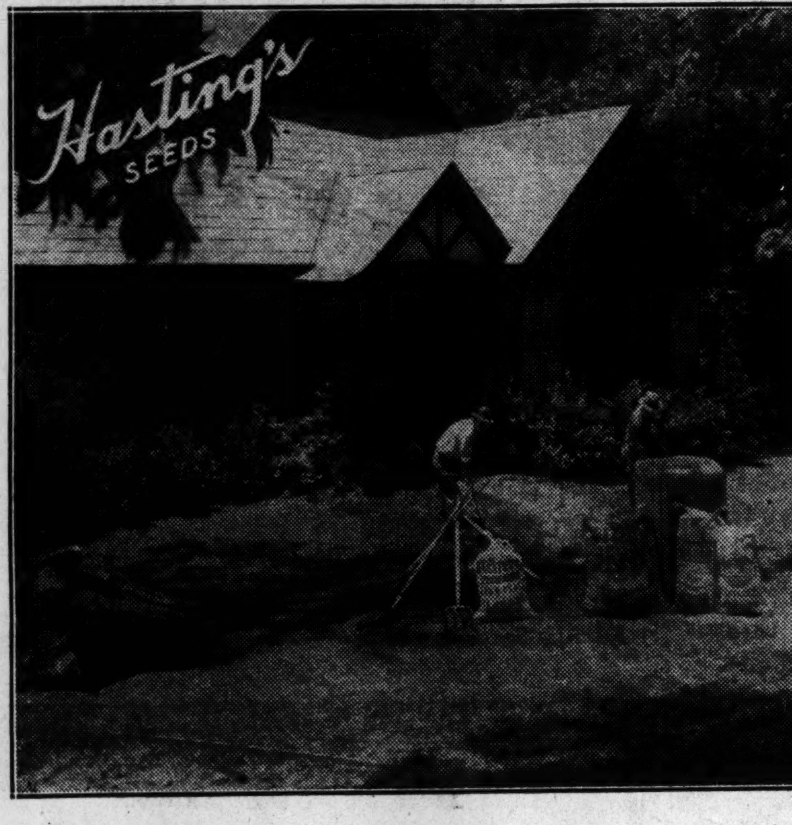

Hastings'
WINTERGREEN
RYE GRASS SEED

(99% Purity)
10 Lbs. $1.10
25 Lbs. $2.60
100 Lbs. $9.50
10 Lbs. Plants 1,000 Sq. Ft.

HASTINGS'
Rye Grass Seed
(98% Purity)
10 Lbs. $1.10
25 Lbs. $2.50
100 Lbs. $9.00
10 Lbs. Plants 1,000 Sq. Ft.

HASTINGS'
Evergreen Lawn Grass
5 Lbs. $1.40
10 Lbs. $2.50
25 Lbs. $5.63
100 Lbs. $22.50
5 Lbs. Plants 1,000 Sq. Ft.

Successful Southern Lawns Begin With Hastings' Seeds

HAVING a neat, freshly attractive lawn throughout the entire year has long been an acute problem, particularly here in the South where soil and climatic conditions are not normally as conducive to good results as in some other parts of the country.

We in the South **can** have fine lawns, and can have them winter and summer, **if** we but take the trouble to provide for their needs.

FOOD AND MOISTURE

The controlling factor in good growth of grass anywhere is having a liberal supply of well balanced food and the moisture necessary for the plants to absorb the solution the food makes in the soil.

The reason quite a few of our lawn areas are so lacking in ability to grow a good lawn is because there is not enough **humus** in the soil to hold the plant food and the necessary moisture to sustain growth over the entire year's period.

HUMUS

Humus is available in a number of different forms—from a growing crop turned into the soil; bringing in woods soil; adding sterilized manures; adding peat moss.

Cowpeas grown and turned under in late summer add considerable humus and, supplemented with the more concentrated sheep manure, forms the basis for a good lawn soil.

Where time is an element to be considered it is not possible to wait a full season on the growth of a crop, so for quick results and effective as well, a combination of sheep manure and peat moss applied at the rate of 100 pounds of sheep manure and one to two bales of peat moss for each thousand square feet of lawn area proves excellent, particularly when spaded well into the upper six inches, the feeding area of the soil. This highly absorbent material acts as a sponge, holding moisture for dry periods, and in the moisture is held the food elements in solution ready for use by the grass roots at all times.

SOIL PREPARATION

Thorough spading or plowing to a depth of twelves inches and pulverizing to eliminate clods is essential to a good seed bed. At this point we add our humus, lime, and fertilizer, mixing it evenly in the upper six inches and raking off smoothly and eliminating sticks, clods, and stones that interfere with uniform growth.

SEEDING

Five to ten pounds of good grass seed mixtures usually are ample to seed one thousand square feet of new lawn area, many successful lawn makers using the larger quantity to insure uniformity and a quicker show of results.

By dividing the amount of seed to be used into two equal parts we may sow half north and south across the area and the other half in an east and west direction and thus avoid skips.

REMAKING OLD LAWNS

In most cases where grass has worn down very thin with many skips it is advisable to start from the beginning as with a new lawn. But when there is a fair stand with only a few skips then a heavy dressing of Sheep manure, Peat moss and Vigoro scratched lightly into the sod and skips (reseeding skips and thin places) will invigorate the grass into new life and lustre for the season.

TIME TO PLANT

In the South our finest lawns are started during the cooler months of the year and when there is no danger of freezing while the young grass is becoming established. October, November and March are considered ideal times in the upper half of the cotton belt and from October until March farther South, though preparatory work may be done at any other time that is convenient.

GRASSES TO USE

Hastings' Evergreen Lawn Grass for sunny locations, and **Hastings' Shady Lawn Grass** for more shaded locations, will give the finest year 'round lawns that it is possible to have. Both mixtures are heavy feeders and require abundant food and moisture, always available. They are made of only the highest grades of suitable varieties for the finest growth and appearance and will do credit to any home, large or small.

Either mixture contains just the correct blend to fit almost every condition that is encountered in lawn making here in the South. They will grow into a thick, heavy turf that surely will be the pride of the entire neighborhood, adding materially to the value of the home—giving it such a well dressed, well groomed appearance that excites pleasant comment. They have been developed by Hastings' own grass experts through intimate knowledge of Southern lawn problems covering almost fifty years of experience. Our secret formula remains the same regardless of price of ingredients.

Bermuda grass is the standby for very sunny locations in all sections of the South and thrives on light or heavy soils and withstands adversity but responds to good treatment. It is strictly a summer lawn as it turns brown with frost, but fortunately a seeding now of **Hastings' Wintergreen Rye Grass** (ten pounds for each thousand square feet), worked well into the Bermuda sod will quickly sprout and give a brilliant green display through the winter until spring brings the Bermuda into growth again.

HASTINGS'
Shady Lawn Grass
5 Lbs. $1.65
10 Lbs. $3.00
25 Lbs. $6.88
100 Lbs. $27.50
5 Lbs. Plants 1,000 Sq. Ft.

HASTINGS'
Kentucky Blue Grass
5 Lbs. $1.00
10 Lbs. $1.50
25 Lbs. $3.75
100 Lbs. $13.00
5 Lbs. Plants 1,000 Sq. Ft.

WIZARD
Sheep Manure
25 Lbs. 90c, 100 Lbs. $2.75, 200 Lbs. $5.00
100 Lbs. Fertilizes 1,000 Sq. Ft.

BONE MEAL
25 Lbs. 90c, 100 Lbs. $2.75, 200 Lbs. $5.00
100 Lbs. Fertilizes 1,000 Sq. Ft.

VIGORO
10 Lbs. 85c, 25 Lbs. $1.50, 100 Lbs. $4.00
25 Lbs. Fertilizes 1,000 Sq. Ft.

12-4-4
25 Lbs. 75c, 50 Lbs. $1.25, 100 Lbs. $2.25
25 Lbs. Fertilizes 1,000 Sq. Ft.

PEAT MOSS
3-Bu. Box $1.00; ½ Bale $2.00; 1 Bale $3.50
1 Bale Conditions 1,000 Sq. Ft.

RAW BONE MEAL
(For the Bulbs)
25 Lbs. 90c, 100 Lbs. $2.75, 200 Lbs. $5.00

ALL PRICES F. O. B. ATLANTA

COME TO HASTINGS'
MITCHELL AT BROAD WA. 9464 ATLANTA, GA.

"You'll like the spicy flavor of this delicious SOUTHERN STYLE Sausage

says JANE LEE
Cooking Adviser
of the White Provision Company Kitchens

"If you think that wonderful 'old-fashioned' sausage you 'used to get' is just a delightful memory, then you haven't tried White's Grandmother Sausage," says Miss Lee, "because this Sausage is made in the good old-fashioned *Southern* way, from selected cuts of pork, and given real, country sausage seasoning."

White's Grandmother Sausage is easy to cook, and there are a dozen delicious ways it can be served, for either breakfast, lunch, or dinner. Buy a pound from your dealer tomorrow, and see how *really good* sausage can be.

In buying sausage, look for the "Grandmother" tag. It's your guarantee of the finest, freshest, pure pork sausage.

Copyright 1937
White Provision Company, Inc.

White's GRANDMOTHER
Pure Pork SAUSAGE

Debutantes Stage Fashion Show Amid Brilliant Modern Setting

In a modern setting of aquamarine blue and white the debutantes of 1937-38 paraded their grace and beauty for sweet charity's sake last evening in a fashion revue held at the Piedmont Driving Club. Modeling smart street, sports, cocktail, dinner and evening clothes, the debbies descended circular stairs at the back of the stage, erected for the occasion, and walked down the long runway that extended the length of the ballroom. Apple green and surprise pink lights were thrown upon the models when they appeared in view of the admiring audience and brilliant footlights illuminated the colorful setting.

Miss Katherine Calhoun modeled a stunning cocktail dress fashioned of black velvet with a bodice made of shimmering black sequins. Her velvet toque hat was trimmed with a fetching filmy black lace veil.

Soft, black sheer wool fashioned the aperitif dress worn by Miss Nancy Moody. A removable bolero jacket trimmed with silver lame embroidered in tiny silver bugles and rhinestones was a feature of the lovely gown. A black velour hat trimmed with a rhinestone clip topped the striking costume.

Miss Margaret Preacher selected an afternoon gown for the fashion show. Created of champagne metal cloth the becoming gown was trimmed with gold sequins and made with jacket boasting long sleeves. A brown velvet off-the-face hat and other brown accessories completed Miss Preacher's costume.

Miss Caroline Cooper chose a tailored dinner dress made of two-toned iridescent taffeta. Iridescent sequins trimmed the close-fitting bodice and long sleeves.

Another dinner gown attracting the attention of the audience was that worn by Miss Ethel Erwin. Fashioned of wine and silver metal cloth, the skirt of the modish dress was formed of narrow knife-size plaits. A wine-red zipper fastened the front bodice of the becoming costume.

Miss Aycock's Dress.

Miss Helen Aycock's black taffeta gown featured a wide princess girdle formed of crimson, royal blue and bright green shades. She wore evening sandals in shades that matched the gown's girdle.

Miss Alice Armstrong's brunet beauty was accentuated by her gown of black crepe made with a bolero jacket and trimmed with narrow bands of gold braid.

Miss Anne Coppedge modeled a taffeta gown made of brown net posed over matching taffeta and trimmed with gold sequins.

Miss Kathryn Barnwell was attired in an evening gown of white satin lacquered in a flower design of silver, rose and jade green shades.

Miss Mary Morris chose an evening gown fashioned of black and gold metallic cloth with which she wore gold-colored sandals and a becoming gold hair ornament.

Brown-eyed Miss Helen Roberts wore a stunning evening dress which was a combination of scarlet, jade green and plum shades of velvet.

Miss Tommie Quin's black velvet evening dress was worn with a long fitted black velvet coat trimmed with white ermine collar.

Miss Sarah Lewis modeled an evening coat made of silver lame that reached to a floor length.

Miss Ida Akers, president of the current season's Debutante Club, was a petite figure garbed in an electric blue corded silk evening dress. Single dark red velvet tulips with green velvet stems were appliqued on the short puffed sleeves and the bottom of the floor-length skirt.

A regal black velvet evening dress trimmed with gold lame collar and cuffs was worn by Miss Bebe Young.

A black lace gown trimmed with a narrow gold leather belt and worn by Miss Anne Atkins, featured the Spanish style with its wide skirt and close-fitting bodice.

Miss Laura Hill's stately beauty was emphasized by her black satin evening dress. A small gold leaf design was introduced on the black satin background and folds of gold lame formed the shoulders of the becoming bodice.

Lustrous white satin fashioned the evening attire worn by Miss Roline Adair, the skirt of the beautiful dress being formed of accordion plaits.

Miss Dorothy Sanford wore a stunning creation of white panne velvet made along Grecian lines.

Miss Flora Wright's black satin evening dress was trimmed with two large pink satin ribbon roses at the front neckline. Pink and black satin loops formed the sleeves to the lovely dress and the same shades of satin formed the graceful flounce to the train-length skirt.

Sports Attire.

Miss Emmakate Vretman was the first of the group modeling smart sports attire to appear on the broad stage. She wore a three-piece wool ensemble made with a short jacket and worn with a wide brown leather belt. She wore a top coat featuring the modish padded shoulders and trimmed with a cross fox fur collar. A brown velour hat and brown accessories completed her costume.

The new Desire cloth fashioned the dressy sports coat modeled by Miss Amelia Hewlett. A natural Lynx collar trimmed the coat that was worn with brown suede belt and hat.

Miss Wylena Upshaw's tailored outfit featured a skirt of hunter's green suede worn with a Norfolk jacket of matching suede. Her chic hat was also of the same shade of suede, and she wore dark green suede shoes.

Miss Marianna Adair's tailored costume was made of slate blue wool trimmed with gray caracul, cuffs and collar. She wore a gray felt hat and carried a smart gray suede bag.

Climaxing the brilliant fashion show was the appearance of Miss Isabel Boykin modeling a handsome wedding gown fashioned of white satin and worn with a filmy white tulle veil held to her blond hair by tiny white ostrich tips. She carried a bouquet of white orchids and valley lilies. Misses Rachel Burton, Anne Brumby and Julia Hoyt enacted the roles of bridesmaids wearing exquisite gowns of deep ivory silk moire trimmed with rust-colored velvet ribbon. They carried bouquets of bronze and deep gold-colored chrysanthemums tied with rust-colored velvet ribbon.

Proceeds from the fashion show will be used for the Cornelia Moore Day Nursery, a branch of the Sheltering Arms, which debutantes of this season have selected for their charity.

Presents Garden School Director

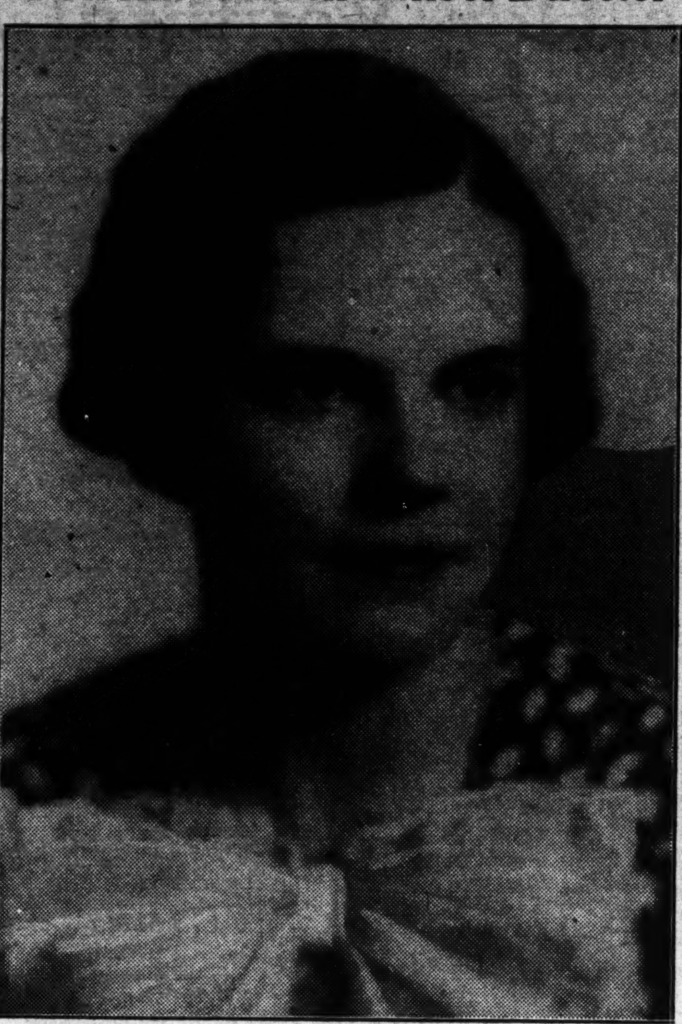

Mrs. Willard B. McBurney, past president of the Rose Garden Club, will present Mrs. Fletcher Pearson Crown, director of The Constitution's Free Garden School, at this morning's session beginning at 10 o'clock at the Atlanta Woman's Club. Mrs. Crown's subject today will deal with work to be done in the garden in the fall. Preceding Mrs. Crown's lecture a Sears Review of practical fall and winter clothes will be presented.

Society Events

THURSDAY, OCTOBER 21.

The marriage of Miss Elizabeth Whitten and John James Robertson takes place at 5:30 o'clock in the Winship chapel of the First Presbyterian church.

Mr. and Mrs. William Healey give an aperitif party in the grill room of the Capital City Club for Miss Ida Sadler and her fiance, Daniel O'Day, of Rye, N. Y., and Mr. and Mrs. Lee Ashcraft and Mr. and Mrs. Claude McGinnis Jr., give a dinner party at the home of Mr. and Mrs. Ashcraft, in Druid Hills, for Miss Sadler and Mr. O'Day.

Mrs. Rufus King gives a luncheon at the Piedmont Driving Club for Miss Dorothy Shivers.

Miss Judy King gives a luncheon for Misses Tommie Quin and Rachel Burton, debutantes.

Miss Marianna Adair gives a tea for Miss Flora Wright, of London, debutante.

Miss Dorothy Hood, bride-elect, gives a luncheon for her bridesmaids.

Miss Carolyn Hogue entertains for Miss Frances Davidson, bride-elect.

A fall carnival will be sponsored by R. L. Hope P.-T. A. at the school.

Founders' Day will be celebrated by the Joseph Habersham Chapter, D. A. R., at 2:30 o'clock at Habersham Hall on Fifteenth street.

Grant Park Chapter No. 178, O. E. S., celebrates home-coming at 8 o'clock.

Grant Park W. C. T. U. gives a membership tea at the home of Mrs. J. Lee Algood, 640 Grant street.

Barbara Bell Styles

1399-B

AFTERNOON FROCK FOR THE LARGER WOMAN.

Women who are not so slender will find this a very becoming dress. The surplice closing finished with full revers at both sides is one which takes inches from the silhouette—this soft bodice draping softens figure curves and makes the waistline and hips look smaller. The sleeves are finished with a trim cuff of extra width—a detail that gives the arm a slimming, tapered look. Note the slanting armhole cut high on the shoulder to give a smooth and rounded shoulder line.

The new alpacas and deep colored silk crepes are a lovely choice for a dress like this—taking well to the soft draping of the bodice. The sew chart that comes with each pattern gives complete and detailed information on how to make this dress.

Barbara Bell pattern No. 1399-B is designed for sizes 36, 38, 40, 42, 44, 46, 48, 50 and 52. Size 38 requires 4 1-2 yards of 39-inch material. If rever-collar is preferred in contrasting fabric, 7-8 yard is required.

Price of pattern 15 cents. Do not send stamps.

Send 15 cents for the Barbara Bell fall and winter pattern book.

Make yourself attractive, practical and becoming clothes, selecting designs from the Barbara Bell well-planned, easy-to-make patterns.

Mail orders to Barbara Bell Pattern Dept., The Constitution, Atlanta, Ga.

Marietta Tea Honors Mrs. Dorsey

MARIETTA, Ga., Oct. 20.—Mesdames L. B. Robeson, W. K. Boardman and C. E. Lovett, of Atlanta, will entertain at a tea Thursday at the Marietta Country Club, honoring Mrs. Jasper Dorsey, a recent bride. Assisting will be Mesdames Marion Weltner, May Stribling and Katie and Carroll Beitman, all of Atlanta; Mrs. John Dorsey and Marietta matrons and young girls.

Miss Matilda Trezevant was elected president of the cotillion club formed Tuesday. Other officers are, vice president, Miss Betty Schilling; secretary, Mrs. Mary Duncan; treasurer, Miss Martha Cox; chairman of committees, Miss Jeanne Massey.

Mr. and Mrs. Norman Frederick Hill announce the birth of a daughter on October 3 in Gardner, Mass. The infant, who has been named Elizabeth Anne, is the granddaughter of Mr. and Mrs. J. E. Massey, the baby's mother being the former Miss Elizabeth Massey.

Mr. and Mrs. Carlton Renfroe, Miss Rosemary Hawkes, James Simmons, of Atlanta; Miss Margaret Knott and Robert Hutcheson, of Marietta, spent the week end at the Knott country home near Decatur.

Entertaining at the benefit to be given Friday at the Marietta Woman's Club will be Mesdames D. W. Blair, J. E. Mozley, Pierre Cambloss, Hi Mozley and W. M. Latimer.

Mrs. Earl Medford will visit her sister, Mrs. H. E. Hunt, in Atlanta.

Miss Joan Metzger and Fred Barkalow, of Auburn, will spend the week end with Mr. and Mrs. Fred Barkalow Sr., and will attend the Tech-Auburn game.

Mesdames Gordon Gann, G. O. Allen and W. L. Harris will be hostesses to the Flower Garden Club Thursday at the home of Mrs. Gann.

Mesdames Ed Stephens and Milton McLain entertain the Laurel Garden Club Wednesday at the home of Mrs. Ed Stephens.

Mrs. E. R. Hunt entertained her contract club at a luncheon Tuesday at her home on Forest avenue.

Mrs. Ashton Derbe was hostess to her contract club at a luncheon Wednesday.

Mrs. H. E. Hague, president of the Woman's Club, was hostess to the ladies who served the district dinner recently, at a bridge party Thursday and present were Mesdames Hi Mozley, G. O. Allen, A. D. Little, Jack Benson, Howard Benson, Henry Ward, Fred Freytag and Mrs. L. C. Waldrop, of Tallapoosa.

Chamber of Commerce.

Mrs. Ruth Campbell spoke at the recent dinner of the Women's Chamber of Commerce. Eddie Merrill, boy singer, gave several selections, accompanied by Miss Frances Wallace.

Announcement was made of the benefit bridge to be given at the Ansley hotel roof at 8 o'clock on November 12 and of the rummage sale that Miss Cephalie Lewis' committee will hold on November 27. Mrs. Grace Turner's committee reported a projected sale of Christmas cards. Mrs. Howard Pattillo's benefit spaghetti dinner for the Eliza Manget home for girls and the information booth and check room at the fair, of which Miss Lucile Miles was in charges were reported as successes.

For Bridal Couple.

Mr. and Mrs. W. E. Pitts and daughter, Miss Lillian Pitts, entertain at a buffet supper, Friday exening at their home in College Park, honoring their daughter, Miss Maude Pitts, and her fiance, Richard T. Aderhold Jr., whose marriage takes place Saturday, October 23, at the College Park Methodist church.

The affair will assemble members of the wedding party, out-of-town guests and the immediate families of the honorees. The lace-covered table will be centered with a low bowl of snapdragons and button chrysanthemums, combined with white tapers for the occasion.

Beta Sigma Phi.

Zeta Chapter of Beta Sigma Phi entertained recently at a steak fry at Lithia Springs.

Guests were Bert Bricker, John Harrison, Bill McFall, Otis Haire, Wright Campbell, Tom Weishaupt, Walter Coleman, Bob Parrish, Gerald Graham, Maurice Thompson, Neal Caruthers, Tom Leake and Henry Cobb.

Bremen is the capital of the state of Bremen in Germany.

Miss Upshaw Is Feted Guest.

Mrs. E. D. Eubanks was hostess at a bridge-luncheon yesterday at her home on Rivers road complimenting her niece, Miss Wileyna Upshaw, one of this season's popular debutantes.

Bridge was enjoyed during the morning and was followed by a luncheon served at individual tables.

Assisting the hostess was Mrs. H. L. Upshaw, of Eufaula, mother of the honor guest, and Mrs. John Copeland.

Guests included members of this season's Debutante Club.

Fifth District Nurses.

Fifth District, Georgia State Nurses' Association, will hold the annual meeting Friday at 2:30 o'clock at the Gas Light Company auditorium. This is the meeting that was previously postponed.

Crum—Gleaton.

CORDELE, Ga., Oct. 20.—Miss Sarah Crum and Tom Gleaton were married October 10 at the home of Rev. Arthur Hosea, who officiated. After the ceremony Mr. and Mrs. Gleaton left for a motor trip to Atlanta and north Georgia. The bride was attired in a fall model of oriental blue crepe, with black accessories.

For Miss Hood.

Mrs. D. L. Hood entertained yesterday at a trousseau tea, honoring her daughter, Miss Dorothy Hood, whose marriage to William Reid Lyon II takes place Saturday. The affair was held at the home of the bride on Peachtree road.

Mrs. M. W. Preston and Mrs. B. H. Wagnon assisted in entertaining. In the dining room the table was adorned with a silver bowl filled with autumn flowers, flanked by white candles in silver holders. On the buffet a miniature bride centered the artistic decorations.

Miss Eula Miller Weds Mr. Bagley

Mr. and Mrs. Albert Allen Miller announce the marriage of their daughter, Eula, to Henry Clay Bagley, which took place on December 25, 1936, at Wedowee, Ala.

Mrs. Bagley graduated from the Girls' High school and at the University of Georgia and belongs to the Kappa Delta sorority.

Mr. Bagley is the son of Mrs. Henry Clay Bagley and the late Mr. Bagley. He graduated from Boys' High school and is now taking an engineering course at Georgia Tech. He is a member of the Chi Psi fraternity. Mr. and Mrs. Bagley are residing at 206 Eleventh street.

North Baptist W. M. S.

Women's Missionary Society of North Atlanta Baptist church was entertained recently at the home of the pastor's wife, Mrs. J. F. Mitchell, on Tenth street.

Present were Mesdames R. I. Mitchell, D. C. Reed. R. H. Corley, T. Y. Adamson, M. L. Simmons, H. F. Smith, C. A. Dodd, D. V. Underwood, J C. Smith, H. J. Gordon, C. H. Morris, C. H. Horne, W. J. Headden, V. E. West, S. Russell, Ida Collier, Tom Herrod, Herbert Wright, Bob Delk, Lois Pierson, Lovie Forsyth, Leola McGhee, P. M. Dutton, H. C. Adams, F. A. Cadieux, D. G. Maddox, Cora Bullard, J. J. Luck, Fred Henson, Leonard Horton, T. F. Petway, J. F. Mitchell, E. O. McCleskey, Cosby Sills, W. T. Smith, John Hammond, G. W. Cox Jr., T. Aaron McGehee, R. L. Shaw, T. C. Foster, J. M. Lee, J. L. Parker and Misses Dorothy Horton, Mary Kathleen Henson, Jewell Hilderbrand, Dorothy Parks, Evelyn Holcombe, Evelyn Murphy, Mildred Russell and Lucious Hilderbrand Jr.

Clearance

120 FALL DRESSES

That Were $4.44, $5.95, $7.95!

$2.88

DOWNSTAIRS

Over 100 dresses to choose from in beautiful street, afternoon and sport styles . . . all taken from our regular stock! Come see these early today . . . You'll want more than one! Dark colors, in sizes 11 to 44.

32 regularly $10.95 and $12.95 silk and wool dresses, and Costumes Suits. Grand values! **$6.88**

DOWNSTAIRS

J. P. ALLEN & CO.
"The Store All Women Know"

A Break for School Girls!

Special! Crepe Sole

BUCKO SHOES

in Black and Brown! **$2.95**

Regularly $4.95

These sturdy, sporty bucko oxfords are classics with the School Girls . . . that's why this sale is a lucky break for them! Also with leather soles and heels in burgundy, green, black and brown.

MAIN FLOOR OXFORDS

that were $8.75!

NOW . . . $5.95

with leather soles and heels in black, brown, blue and green.

DOWNSTAIRS

J. P. ALLEN & CO.
"The Store All Women Know"

DO AS YOUR DENTIST DOES

when he cleans your teeth

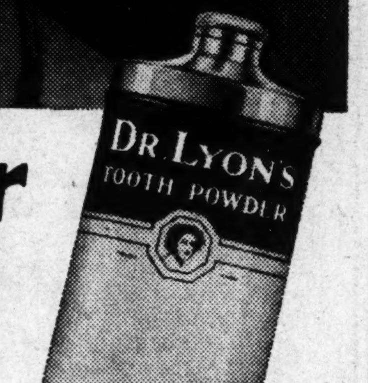

Use Powder

All Cleansing Properties

No Acid, No Grit, No Pumice

Cannot possibly injure or scratch

Costs Less to Use

NOTHING else cleans and polishes teeth more quickly and leaves them more naturally white—than POWDER.

That is why your dentist, when cleaning your teeth, as you know—almost always uses powder.

As it is only the powder part of most dentifrices that cleans, a dentifrice that is all powder just naturally cleans effectively. Dr. Lyon's Tooth Powder is ALL POWDER—all cleansing properties.

For over seventy years many dentists everywhere have prescribed Dr. Lyon's Tooth Powder because normal teeth simply cannot remain dull and dingy looking when it is used.

Dr. Lyon's cleans and polishes the teeth in a harmless and practical way that leaves them sparkling with natural brightness. It leaves your teeth feeling so much cleaner, your mouth so refreshed and your breath so sweet and pure.

Dr. Lyon's Tooth Powder is a special dental powder developed for HOME USE by a distinguished practicing dentist. Free from all acids, grit or pumice, it cannot possibly injure or scratch the tooth enamel as years of constant use have shown. Even as a neutralizer in acid mouth conditions, Dr. Lyon's is an effective antacid.

Brush your teeth with Dr. Lyon's Tooth Powder regularly—consult your dentist periodically—eat a diet rich in minerals and vitamins, and you will be doing all that you can possibly do to protect your teeth.

Dr. Lyon's is more economical to use. In the same size and price class Dr. Lyon's Tooth Powder outlasts tooth pastes two to one. Even a small package will last you for months.

DR. LYON'S TOOTH POWDER

WOULD YOU BELIEVE IT?

EVEN EARLY MAN PREFERRED FINELY GRANULATED FLOUR. HIS FIRST CRUDE FLOUR SIEVES WERE MADE FROM THE INNER BARK OF TREES AND TWISTED GRASS . . . .

FOR CAKES AND PASTRIES OF ALL KINDS . . . .

ONE REASON WOMEN PREFER OMEGA FLOUR IS THAT IT IS 27 TIMES AS FINE AS ORDINARY HARD WHEAT FLOUR. TO ATTAIN THIS SUPERLATIVE FINENESS, OMEGA IS SIFTED 30 TIMES THROUGH SILKEN SIEVES SOME OF WHICH ARE SO FINE THAT WATER CANNOT PASS THROUGH . . . .

There is no flour like Omega. Its high quality never varies and gives added deliciousness and lightness to everything you bake.

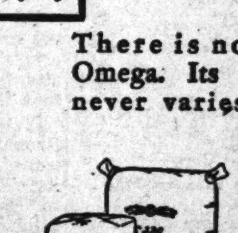

Omega Flour Mills Chester, Ill.

29

OMEGA THE SOUTH'S FINEST *flour* PLAIN OR SELF RISING

Gloria Swanson Attributes Her Youthful Appearance to Relaxation

MY DAY

By Eleanor Roosevelt

NEW YORK CITY, Tuesday—As I look over my day yesterday, I seem chiefly to have been going to and from speeches during the afternoon and evening. The people who stand out in my mind are the very kindly taxi drivers. Two of them were very nice and told me their wives would be much interested when they told them they had a chance to talk to me.

One driver told me something which greatly impressed me. He said he felt the average man today could talk more intelligently about his government than ever before and that for the first time average men felt a real sense of responsibility to keep in touch with what was going on. If that is a general feeling, it augurs well for us in the future.

My luncheon meeting today was very long. They were kind enough to present me with a plaque which will be placed in one of the rooms in a new building which the Women's League for Palestine is erecting. The plaque commemorates the establishment of a course in vocational guidance and I feel deeply honored that such a good piece of work will in some way be connected with me.

This is the season of the year when the community mobilization for human needs takes place. It is the women's function in this group to interpret to the community the achievements of the various charitable and social organizations supported by the Community Chests.

It seems unnecessary to tell people about the functions of organizations which they can see in operation, but so many people take little or no interest in social organizations that it is a good thing each year for the women to go to work and gather the facts and make them known. I hope that, as usual, the mobilization will be very successful and that the funds collected will meet all the needs of the various committees.

A rather touching card came up this evening at the end of my speech. I was attempting to answer questions which ran from the proper pronunciation of my name to, "What do you consider an adequate standard of living in New York city?" A slip of paper was handed me which said in substance that the writer had grown up and lived in an environment of poverty in a big city, but that she thought I knew more about certain conditions than even she did and that I had taught her a great deal.

It was a great compliment, for it meant that I had succeeded in making real to her conditions in other parts of the country. It taught me that if you have seen a thing at first hand and felt it, you are able to paint it so that it seems truthful to somebody else.

I have just been presented with a most gorgeous new lamp for my apartment. It gives a great deal more light than I ever had before. I am not sure, however, that it is wise to shed so much light over some of my ancient shabbiness, but it is going to be much better for our eyes and my guests will be able to see what they are eating.

(Copyright, 1937, for The Constitution.)

NEW FENCE ORDERED FOR NORTH FULTON

Barrier Will Enable School To Charge Admission to Games.

The North Fulton High school will get a new iron fence around its athletic field, it was announced yesterday as citizens of the northside made plans to beautify other parts of the school grounds.

W. F. Dykes, principal of the school, revealed that Jere Wells, superintendent of the Fulton County Board of Education, had ordered materials for 1,100 feet of fence. The fence will surround the field sufficiently to make charges of admission for games on the field practical, the principal announced.

Meanwhile, a committee of the Northside Civic Improvement Association is planning to meet Thursday and discuss plans for the school grounds. One thousand four hundred dollars was donated by interested citizens at the meeting Tuesday night.

Objectives of the association, which was formed a week ago, are to erect a stadium, install flood lights and pay for landscaping. The total expense will be about $7,000, it was estimated. L. M. Roberts is president of the new association and L. S. Gilbert was elected treasurer.

POLICE GET THREE IN STORE LOOTING

Officers Push Efforts To Solve Series of Robberies.

Police last night sought to solve a series of recent burglaries after catching three negroes they reported in the act of looting the A. C. Rawlings store at 709 McDaniel street yesterday.

The arrested men gave their names as Robert Swann, Fred Wilson and Elbert Wilson. Members of the families of Swann and Fred Wilson said they had only recently been released from the chain gang.

Radio Patrolmen J. H. Langley and H. D. Henshaw said they discovered one man in the store, breaking down a rear door and found two others hiding under a counter with a large sack of clothing valued at $191.

FAT WOMEN SMOTHER IN TIGHT GIRDLES

Tight girdles and stiff foundation garments actually make many women look fatter. Instead of squeezing your fat, why don't you try to get rid of it? Why not have a slim, lovely, youthful figure that needs but little girdle control?

Thousands of overweight women have found that the Marmola way is the easy way to get rid of ugly fat. Just take 4 Marmola Prescription Tablets each day, and in place of starchy foods like potatoes and pastries, eat more salads, fruits, green vegetables, and go slow on fatty meats. That's simple, isn't it? Yet what a difference Marmola and this little change in your diet may make in your weight. Losses of 5 to 8 pounds a week have been reported in many cases from this simple, easy method of reducing. Marmola Prescription Tablets contain the same element prescribed by many doctors in treating their fat patients. Get a box at your druggist today and send that ugly fat on its way.

LANE EXTRA SPECIAL

Evelyn Gay

ALMOND BENZOIN with HONEY LOTION

29c

An ideal protection for hands that do daily dirt-digging!

A fine quality non-sticky Lotion

It's quickly absorbed—protects, beautifies and softens hands roughened by outdoor work and exposure to wind and weather.

LANE DRUG STORES "Always the Best"

Your Figure, Madam

By IDA JEAN KAIN.

LA SWANSON YOUNG AND BEAUTIFUL AT 39.

"Is she really beautiful, or is it just a screen illusion?" That is what the public wants to konw about every film star. While Gloria Swanson has not made a picture for two and one-half years—and has made only five in the last 10 years—she remains the favorite star of many fans, and she has kept her beauty.

Miss Swanson holds a special place in the hearts of the movie-going public, who first saw her 22 years ago and who keep hearing of her long-lashed blue eyes, dynamic personality, and "oooo-la-la figure . . . and with good reason. They are authentic. Up to now I would say that her pictures have never done her justice.

This film star of two decades is 39, looks barely 29, and has the smooth figure and skin of a girl in her 'teens. She thinks the main factor in the figure and beauty program of the woman in her thirties is relaxation. "Someone has said 'never stand when you can sit, and never sit when you can lie down,' and I don't think that advice can be improved upon," says Miss Swanson on the subject of relaxing.

Studio reports to the contrary, Miss Swanson is convinced she is lazy and that that may help her to relax. "I have manana in my blood. . . . I never like to do today what I can put off until tomorrow," she says frankly. That is hard to believe because she has the reputation of being one of the hardest working film stars. She has learned one valuable thing—to conserve her energy until it is needed. And if you can master the same art, you won't have any wrinkles, either!

Miss Swanson now has massage in lieu of the strenuous exercises she once favored. Once famous as a horsewoman and in demand as an able tennis partner, she relies on massage every other day to perk up the circulation and, of course, to induce relaxation.

The posture Principle is the same.

More and more we are coming to realize that relaxation is as important to beauty as exercise or diet. I honestly believe that only the woman who knows how to relax can keep her beauty.

A regal posture makes this star seem taller than the five feet one and one-half inches she actually measures, and here is another explanation of her lovely figure. When posture is as perfect as hers, it can be classed as exercise. As a child she lived in Puerto Rico and for fun learned to carry her school books on her head after the fashion of the native women who balance heavy baskets on their heads. Even now she can walk for blocks with a book as securely balanced as if it were attached by elastic. When you can do that, you have a posture that uses the important muscles. The Swanson figure is as streamlined as if she played tennis several times as week: Bust, 35 inches; hips, 35 inches; waist, 27 inches. How would you like to have those measurements?

Miss Swanson's weight hovers around 110 pounds and is no problem. Neither would yours be, if you were as discriminating in your food selection. She has three meals a day, but never overeats and never has to worry about her weight.

Balanced Reducing Menu.

BREAKFAST—	Calories
Orange juice, 1-2 glass	50
Poached egg on toast	150
Coffee, 1 tsp. cream	
1 rounded tsp. sugar	50
	250
LUNCHEON—	
Steak on bun	250
Cole slaw	25
Glass skimmed milk	80
	355
DINNER—	
Corn beef boiled 2 slices 4 1-2-1 1-2"x1 1-4"	200
Cabbage	25
Boiled potato	100
Apple pie, 8"	300
	625
Total calories for day	1,230

Your dietitian,
IDA JEAN KAIN.

Stretching helps you to relax. Send for the exercises to "Stretch the Fat from Waistline, Ribs and Wishbone." Write to Ida Jean Kain in care of The Atlanta Constitution, and accompany your letter with a stamped return envelope.

(Copyright, 1937, for The Constitution.)

Help To Clear Up Your Pimply Skin

Use famous Black and White Ointment. Over 20 years of successful results in relieving the discomfort of pimples, bumps, eczemic irritations. Trial size, 10c. Large can, 25c. Use Black and White Skin Soap first.

Three-Year-Old Is One Up on the Law and His Parents

Constitution Staff Photo—Rogers.

Three-and-one-half-year-old Robert Caldwell figures he's all right because he's backed by the law. The law was called after the boy, lost, wandered into the drug store and asked for a chocolate soda. From left to right, H. E. Merritt, soda clerk, and Officers U. C. Patrick and C. F. Preston, who were called to help locate the boy's parents. He was returned to his father, K. G. Caldwell, a few minutes later—better by one chocolate soda.

WILLIAM GONZALES, FAMED EDITOR, DIES

Death Ends Long Illness of Former U. S. Diplomat and Soldier.

COLUMBIA, S. C., Oct. 20.—(AP)—Captain William Elliott Gonzales, editor and publisher of The State, Columbia's morning newspaper, and former U. S. diplomat, died at his home here today after an illness of several months. He was 71 years old.

Captain Gonzales, whose military title dated back to his service in the American army in Cuba during the Spanish-American War, had been in serious condition since undergoing an operation several months ago.

Except for that war service and the period he held the posts of minister to Cuba and ambassador to Peru in the Wilson administration, his entire life was devoted to the newspaper, which was founded by his two older brothers.

Captain Gonzales was the last survivor of three distinguished sons of a Cuban patriot who was exiled to this country because of his opposition to Spanish rule. Narcisso Gener Gonzales, editor of The State, was shot to death on a Columbia street in 1903, and the oldest brother, Ambrose, noted as an author in addition to other achievements, died 11 years ago.

Captain Gonzales was born in Charleston April 24, 1866. His father was General Ambrosio Gonzales, who, with a price on his head, came to South Carolina, and married Harriett Rutledge Elliott, a member of one of the state's oldest families.

CROW HUNTERS ORGANIZE.

Sportsmen in Camdenton, Mo., have organized a Crow Hunters' Club into two teams. The group shooting the fewest birds literally will eat crow at a dinner in December.

Bobbie Knows Just What He Wants ---And Gets It in a Great, Big Way

Determined Three-Year-Old Nonchalantly Makes His Way Through Seething Downtown Traffic to Drug Store Stool and a Chocolate Soda.

By MAXINE LAND.

Three and one-half-year-old Robert Caldwell found the world to be a bigger and stranger place than he had ever imagined yesterday morning, but like Columbus, he took a chance.

Braving the seething traffic of Forsyth street he climbed out of a car, ran out into the street and made his way swiftly toward his objective—the corner drugstore and a big chocolate soda.

In the meantime, C. G. Kuffrey, of 48 Sixth street, N. E., was walking along Forsyth street and saw the small boy weaving in and out of the dangerous traffic, saw him almost hit by a car, and, rushing to his side grabbed one chubby little hand and led him across the street.

Once on the other side the little fellow looked up at the stranger with large grateful brown eyes as much as to say, "Thanks, old top," and at the same time, drew his little fist out of the stranger's kindly grasp.

Determinedly, he strode straight into the drugstore on the corner of Forsyth and Poplar streets in the Haas Howell building. Once inside he got the counter boy to lift him upon a stool and fix him a large chocolate soda which he was in the midst of drinking when Officers C. F. Preston and W. C. Patrick, of radio car 11, who had been called by the pharmacist, R. C. Parris, appeared on the scene.

Robert paid little attention to them. He had what he wanted, and he couldn't see beyond that—at least not for the moment.

He had almost finished the chocolate soda when two boys, Olin James and Floyd Saville, 21, of Anderson, S. C., came into the drugstore, walked over to the small boy who immediately recognized them and leaned over to be taken into the arms of one of them.

"We were all in the car across the street with his father, K. G. Caldwell, from Anderson, S. C. We had gone to see about getting some billiard tables and when we came back to the car Robert was gone. There are two other boys along with us, and we've all been searching for him.

Out in the street again Robert was turned over to his father who decided that a boy who has chocolate sodas on the brain requires either watching or a big chocolate soda.

STATE PWA COSTS TOTAL $18,721,114

70 Per Cent of Counties Have Benefited.

With 265 public works administration projects allotted in Georgia during the past four years, 70 per cent of the counties have participated in the general PWA program, J. Houstoun Johnston, acting state director of PWA, announced yesterday.

Total cost of the projects in 112 counties was $18,721,114, according to the report. Federal loans amounted to $3,031,464, while grants totaled $7,613,356.

Most of the money was spent for schools and other educational buildings, while other projects provided for sewers, waterworks and other public improvements.

Home Institute

Do You Play Second Fiddle Because You Missed College

YOU CAN EDUCATE YOURSELF AT HOME.

Do college people always skim the cream? Beth, envious of Mildred's college training and the attention she gets, thinks bitterly that they do.

Yet Thomas Edison, Elizabeth Browning, Charlotte Bronte became great without going to college. Of the famous people listed in "Who's Who," 13 per cent never attended college, another 12 per cent never graduated.

So surely—in a modern world overflowing with ways to acquire culture at home—Beth can climb out of her rut. She needs only a plan and a little time daily.

Where should Beth start? Right where she is. Instead of listening tongue-tied while Mildred chats vividly about the psychology of the latest war scare, the historical background of the new movie, the month's best seller—she can list these topics as ones to explore.

The first step is laying the groundwork for culture. Popular outline books cover the subjects college people study: psychology, history, science, literature. Even French can be learned at home—from books and phonograph records.

How to catch up with the talk of the day? By regular reading of newspapers and weekly magazines you quickly store up information that makes you interesting to educated people.

You can even enjoy the stimulating contacts college people have. Suppose you've a hobby—theatricals. Join a little theater group—begin as "prop man" if you must. You soon make inspiring friends.

All that's needed is a will—and the plan in our 40-page booklet, "Suppose You Haven't Gone to College"—to win quickly for yourself the cultural background that gets you the plums in life.

Send 15 cents for our booklet, SUPPOSE YOU HAVEN'T GONE TO COLLEGE, to Home Institute, The Constitution, Atlanta, Ga. Write plainly your name, address, and the name of booklet.

FRIENDLY COUNSEL

By CAROLINE CHATFIELD.

Problems of general interest submitted by readers will be discussed in this column. Correspondence invited. Your name held in confidence. Write Miss Chatfield, care The Atlanta Constitution.

Dear Miss Chatfield: When I became engaged to my husband I knew he had had a violent love affair with another girl though he never mentioned her name to me. He simply stated that I was the only girl he ever loved and he wanted me forever. I think the fact that he would not discuss this love affair with me made me sore. Now our baby has come and would you believe it, he asked me to name our baby for his old flame. Of course I refused point blank but his asking me to do this has spoiled the happiness of our first child's coming. Please tell me how to get my mind at peace again.

YOUNG MOTHER.

Answer: Perhaps your jealousy of the old girl and your resentment against your husband for refusing to discuss her with you are natural reactions but, my dear woman, a good many of our natural reactions have to be controlled or they throw us squarely on the track of trouble and when a train comes along we get hurt.

There are some shut-mouthed people (usually men) who can't bring themselves to discuss any subject that has made them suffer. They protect their wounds by letting no one guess they are wounded. Instead of talking the matter out to get rid of it, they bury it deep and keep silent about it. Evidently your husband is one of these people and you will have to respect his natural reluctance to talk about his old girl.

If you could have brought yourself to humor your husband in this matter it would have endeared you to him but you couldn't and that water is over the mill. Then forget it. You have him, you have his baby and if you allow the spectre of an old love to spoil your joy and delight in your great experience you deserve to be miserable. The best way to make your husband forget the old girl is to make yourself all in all to him. Otherwise he will always be saying to himself: "How different it would have been if only I had married the other one."

Most of us have deep and undying sentiment for our early loves. There never was a woman who lost her affection for her old beaux. Till the day of her death she has a quick interest and curiosity in all that concerns them. If she sees anybody from the same town in which one of her former flames lives, the first question she asks is about his marriage, whether or not happy, then about his children, his success, his position in his community. And always there is in her eye a cat-that-swallowed - the - canary expression which says very eloquently.: "Of course he never loved anybody as he loved me." Then surely a wife should be able to sympathize with the sentiment that her husband harbors for his old girl.

One of the scurvist tricks Mother Nature played on her female children is this: A woman's sense of humor, however well-developed, deserts her when she is dealing with the man she loves. She may be able to laugh off everything that comes up ordinarily, but she can't force a smile in the funniest situation if it involves her husband and her. Yet she can never be a good wife or a happy one until she learns to laugh when she has the impulse to cry.

CAROLINE CHATFIELD.

(Copyright, 1937, for The Constitution.)

Pleasant Homes

By ELIZABETH McRAE BOYKIN.

MORE TROUBLE.

We hear a lot of talk among women here and there about how much trouble it is to add those extra touches to a meal . . . to try out a little fancier recipe or a new way of combining old standbys. And it is more trouble, no doubt about that. We agree that the simplest way is the best way when a lady is head over heels with a house full of little children.

But most of us aren't so overworked as to excuse us from those extra flourishes that make the difference between creating a plain and unexciting home and making it a work of art. And so, for those women, we advise taking an interest in the rare seasonings, trying out novelty table cloths and setting the table in new and fresh ways. Because that will be the difference between working at your job and playing at it. If you make it creative, you'll find it fun. If you just "get by" it will be work. We know because we've been both kinds of a housekeeper!

An Autumn Recipe.

Here's an autumnal table setting recipe to start out with: A brown linen table cloth, made of dress linen in a rich chocolate shade and monogrammed in white. Plates of white with a green leaf design around their borders, silver polished to gleam, clear crystal stemware. A centerpiece that starts with a white porcelain or silver bowl and tops itself with a heap of green grapes, laurel leaves, lemons, green apples and blue plums.

Or consider this one if you want something daintier: A powder pink table cloth in either damask or dress linen. Plates with old-fashioned fruit or Dresden flower designs, ornate silver. Amethyst glass for stemware and centerpiece. Asters in white, pinks and purples.

TRAILER-WED.

Jack Taylor, of Wildwood, New Jersey, and Miss Betty Hilton, New York, were married in Cape May, New Jersey, in what was believed to be the first trailer wedding in New Jersey.

they fit and feel just like $10 shoes!

Style, as pictured, in Softest Black Kid—tight-fitting heel—full toe room—leather heel with rubber top lift! Strong arch support! Sizes 4 to 10—width AAAA to E. Certain comfort for those tired, aching feet!

DR. BENDER'S PRESCRIPTION SHOES

$5.95

SPECIAL FEATURE PRICE

X-RAY SERVICE

MAIL ORDERS FILLED

Dr. BENDER'S A CHIROPODIST TO FIT YOU. 124-126 Peachtree Arcade

"Home of Personal Attention"

Germ Proof CLEANING LAUNDERING

Mrs. Fletcher Pearson Crown says:

"Send your fur coats and fur-trimmed garments to Wall's, for they will be cleaned the furriers' way, as they should be cleaned."

Bring Your Clothes... Save the Discount

City-Wide Delivery Service

1060 ST. CHARLES AVE. HEMLOCK 9903

Wall's

CLEANERS & HAND LAUNDRY

92 PEACHTREE PL. HE. 6805 | 16 E. 17TH ST. HE. 3496 | 123 PONCE DE LEON IN DECATUR DE. 0267

THE GUMPS—IT MUST BE LOVE

LITTLE ORPHAN ANNIE—IS JUSTICE BLIND?

MOON MULLINS—PROOFS

DICK TRACY—EXTERIOR VIEW

JANE ARDEN—Live and Learn

Reg. U. S. Pat. Off.

By Monte Barrett and Russell Ross

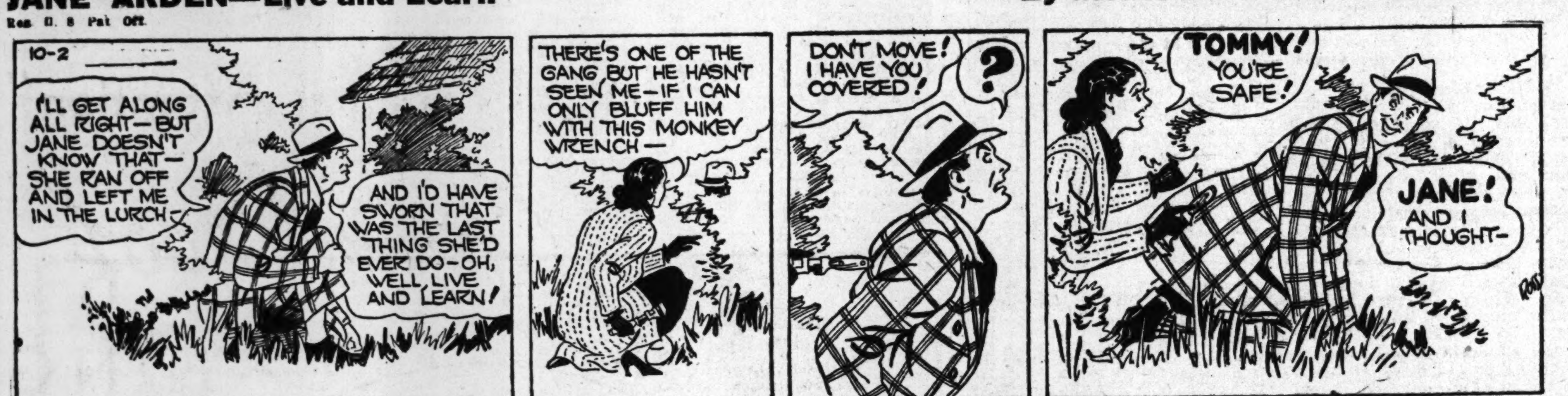

SMITTY—DON'T LOOK NOW—BUT

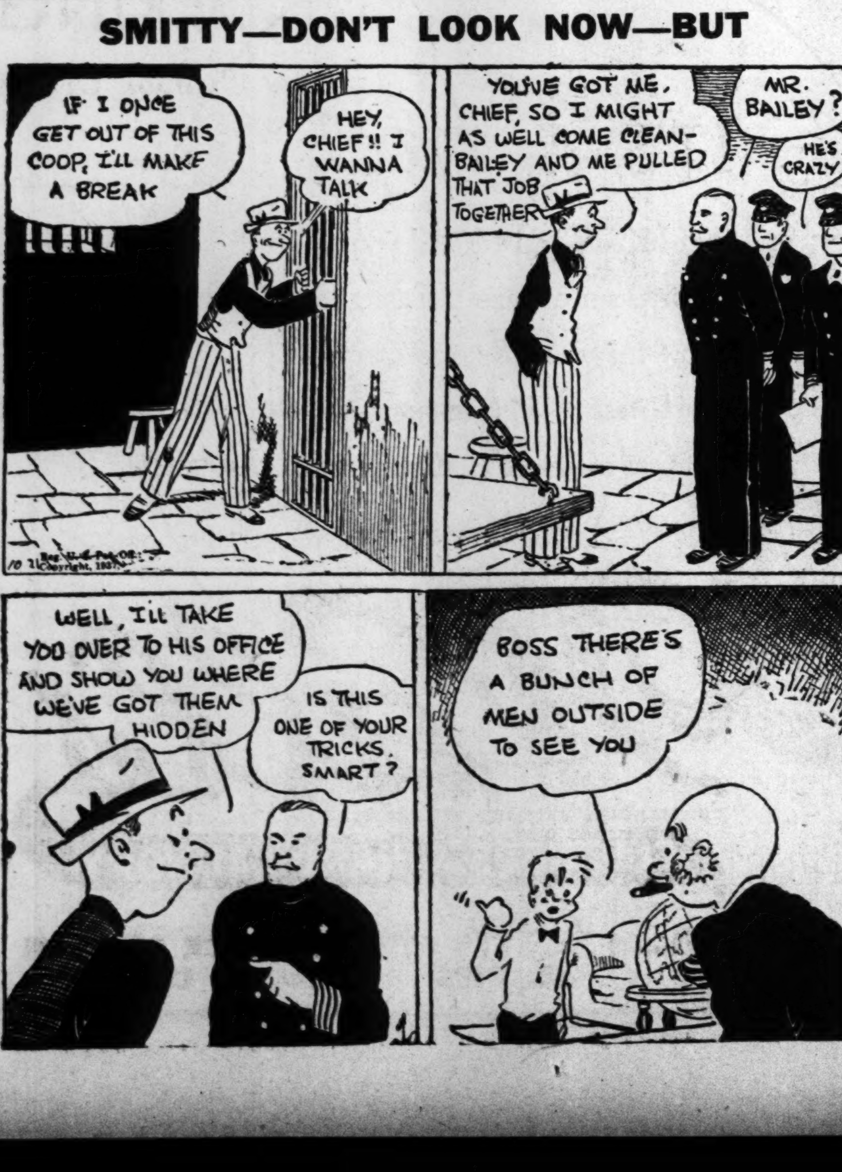

CONSTITUTION'S DAILY CROSS WORD PUZZLE

ACROSS

1 Moist.
5 Isolated rock.
9 Pack.
13 Slander.
14 Aroid plant.
15 Melted rock.
16 Intoxicates.
18 Tart.
19 Dram.
20 Province.
21 Stoat.
23 Arabian chieftain.
25 Dry.
27 Animal fat.
28 Crowlike bird.
30 Staircase post.
32 Tiny.
35 Editor.
40 Suite.
42 Armed with a net.
43 Coaxes.
45 Mediterranean vessel.
46 Wide-mouthed jars.
48 Firm.
49 Scatter.
53 Spruce.
55 A trouble.
58 Wrinkle.
60 Formal.
62 Scull.
63 Arena.
64 Recognizing by symptoms.
67 Put up.
68 Sea eagle.
69 Spanish dance.
70 Comrade.
71 Promontory.
72 Move sideways.

DOWN

1 Coarse cotton drilling.
2 Not having scales.
3 Prong.
4 Irish foot soldier.
5 Thread.
6 Food purveyor.
7 Unit of measure.
8 Compass card.
9 Shuts with force and noise.
10 Silent.
11 Pertaining to sheep.
12 Limicoline bird.
13 Twining stem of climbing plant.
17 Exclamations of triumph.
22 Pertains.
24 Grass-cloth plant.
26 Wide-mouthed jug.
29 Openings in building-walls for light.
31 Biblical name.
32 Cunning.
33 Beat: prov.
34 Separate.
36 Summons.
37 Coloring the skin indelibly.
38 Metallic rock.
39 Cereal grass.
41 Lampreys.
44 Chinese boats.
47 Large billows.
49 Morsel.
50 Trigon.
51 Interest on French government debts.
52 Avid.
54 Hoisting drum.
56 Stroll.
57 Therefore.
59 Delightful residence.
61 Speck.
65 Wrath.
66 Grievous.

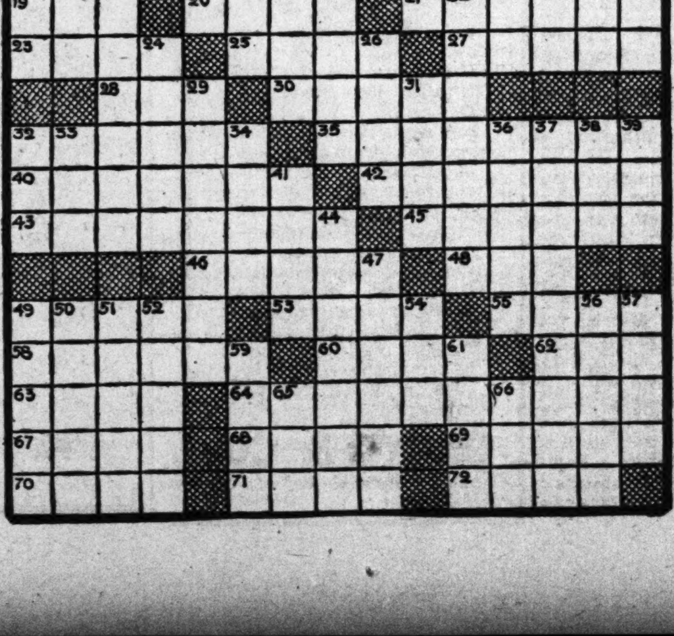

Solution to Yesterday's Puzzle.

R	O	A	R	■	C	A	L	L	A	■	S	L	O	W
A	N	T	E	■	A	R	I	A	N	■	T	A	L	E
S	L	O	T	■	S	N	O	R	T	■	R	I	L	L
H	Y	P	O	C	H	O	N	D	R	I	A	C	A	L
■	■	■	R	A	M	■	■	S	U	R	D	■	■	■
F	O	R	T	R	E	S	S	■	M	I	D	D	L	E
A	L	E	■	T	R	E	A	T	■	S	L	A	I	N
R	I	L	E	■	E	L	I	A	S	■	E	N	T	E
E	V	I	L	S	■	F	L	U	T	E	■	T	E	A
R	E	C	E	P	T	■	S	T	A	L	K	E	R	S
■	■	■	V	A	A	L	■	■	P	I	E	■	■	■
D	I	S	A	R	T	I	C	U	L	A	T	I	O	N
U	N	I	T	■	A	B	A	S	E	■	T	R	U	E
A	E	R	O	■	R	E	F	E	R	■	L	A	S	T
L	E	E	R	■	S	L	E	D	S	■	E	K	E	S

CONQUEST

By GERTRUDE GELBIN

WHAT HAS GONE BEFORE.

Marie Walewska, wife of Count Walewski, elderly Polish diplomat, is singled out for attention by Napoleon when he attends a ball held in his honor by Polish noblemen in Warsaw. The diplomats hope to interest him in demanding from Russia the freedom of Poland. Their efforts are a complete failure. Realizing his interest in Marie, they appeal to her husband to send her to Napoleon to plead for them. Marie does so and dissovers he has no interest in the Polish cause but is determined in his conquest for her. She pleads desperately for her country, but when Napoleon seizes her in his arms and kisses her, she finds herself helpless to resist him. NOW GO ON WITH THE STORY.

INSTALLMENT V.

"I believe in you," she whispered fervently.

"And I need your belief," he answered simply.

"I will never long for spring again," she sighed. "In the spring you will have to go to war. You will be in danger—fighting. I shall always long for winter when you will be safe."

"Marie," he pleaded, "Come with me to Prussia."

"I warn you, Sire," she smiled her face glowing, "I have known always that I would love only once. Do you want a love like that—a love that lasts forever?"

"Will you come with me?" was his answer.

"I shall walk the byways and backroads of the world gladly to be near you—for as long as you want me," she replied and lifted her lips to his.

* * * *

The charming breakfast table set a deux gave the emperor's sitting room a feminine touch that was gayly out of reason in a great militarist's headquarters.

"Now this is what I call charming, Marie—" Napoleon smiled. He placed her chair next to his at the table. "To be alone with you is wonderful!"

"Alone?" Marie waved toward the window. Outside stretched the miles of mud and melting snow that surrounded their retreat; but directly below the window, in the courtyard, was collected the whole of his guard; and through the corridors of the castle streamed the endless line of ambassadors and foreign ministers who, now that winter was passed, had traveled far and wide for a word with him.

"Alone," he nodded—"with my family."

"A very cozy family," she observed.

"A very unusual father," he replied.

"Egotist!" She blew him a kiss. "Are you ever alone?"

"With you? Always," he answered soberly.

"Now? This minute?" she teased.

"I see only your lovely face," he answered. "I hear only the sound of your voice."

"And do you hear what I say, too?" she smiled.

"For instance—"

"I love you," she whispered.

"Clearly," he replied.

"You will stop loving me one day," she sighed.

"You spoke?" he queried. She nodded. "I did not hear you."

She laughed happily. "You are eating too fast," she cautioned tenderly.

"My mother said the same thing," he answered.

"What did your mother call you?"

"Napoleone," he replied. "She still calls me Napoleone."

"Napoleone," Marie repeated the name softly under her breath. "Napoleone." she looked deep into his eyes. "Are we really sitting across from each other at this table, in this room? Perhaps I am born of a snowdrift—and you will pass on into the night—and I shall be—nothing."

He placed his cheek next to hers. "No. You are not snow, my dear," he murmured. "And I have never been more real. For I am a man in love — profoundly in love. Marie—"

"Yes, Napoleone?"

"I am very happy. Are you?"

"With a little encouragement I could grow quite fond of you," she parried.

A sudden knock at the door broke them apart. Rustam, his servant, entered to announce that the Duc de Tallyrand, Napoleon's foreign minister, had arrived and was awaiting word with his Majesty.

"Hurry back or I'll harry you with notes," she warned.

He embraced her swiftly and left.

As he entered the reception room, the men gathered there rose to their feet. "Good morning, gentlemen," he greeted; he turned to Talleyrand. "Have you had a pleasant journey?" he inquired.

Talleyrand bowed and smiled, writhing inwardly in remembrance of the miles of soft mud and slush he had bumped through in order to reach Castle Finckenstein. Why had the Emperor chosen this hide-out in Prussia for his headquarters? What had he hidden here of such import? For certainly, no one would winter in Finckenstein except for the purpose of concealing something—but what? No matter; he'd discover it before he left the castle. His reply to Napoleon gave no evidence of the trend his thoughts were taking.

"I was aware of nothing but the pleasure of serving your majesty," he smiled. "Charming place—Finckenstein."

"You think so?" Napoleon queried provocatively. "I don't like it." And, in an instant, he became completely the Emperor, putting Talleyrand, the Persian ambassador, and the sundry other dignitaries, in their place.

A servant broke in upon the conference with a note. Napoleon interrupted a speech to read it. Talleyrand watched him from under lowered lids, avid with curiosity. Napoleon flashed him a quick glance of malicious satisfaction. The note was from Marie—and he knew what Talleyrand would give to discover the writer and contents. He rose from his chair, cutting short the conference. "I leave now on a matter of utmost urgency," he said suavely. "My foreign minister, Prince Talleyrand, will discuss our various matters with you." Back in his room he found Marie at the table writing him another note. They laughed uproarously at his sudden return. He took her in his arms and kissed her.

A knock at the door interrupted them. Napoleon turned impatiently. "Come in," he roared.

Constant, his servant, entered. "The Duc de Talleyrand," said he, "offers his most humble compliments to Madame the Countess Walewska and begs his majesty's permission to present certain documents for signature."

Napoleon and Marie stared at each other in surprise. Drat Talleyrand! That fellow could ferret out secrets with amazing speed. Well—that's what made him such a perfect foreign minister. Napoleon shrugged his shoulders. "All right. Let him come in."

Constant disappeared and Talleyrand entered the door almost at the same moment. He stood at attention, surveyong the room with an expression of such delighted triumph that it verged on the malignant. His guess had been correct. Marie was the reason for Napoleon's winter stay in Finckenstein. He bowed obsequisiously.

"Your majesty. Madame! I am happy to renew an old acquaintance in this delightful—" he paused—"retreat."

"I find Madame's advice very helpful," said Napoleon crisply. "With Madame's permission we shall proceed with business. Where are the documents?"

Talleyrand opened his portfolio. "The document creating the Grand Duchy of Warsaw," he announced observing Marie slyly as he spread it on the table. She let out a gasp of incredulous pleasure. He bowed to her. "I am very happy, Madame, to be the first to bring you the news of Poland's liberation."

Napoleon frowned in chagrin. He himself had meant to tell her the news. Marie stepped quickly into the breach. "Not the first, Your Excellency," she answered quietly. "Nevertheless I am grateful."

Napoleon flashed her a look of gratitude and admiration. He turned to Talleyrand and in business-like fashion made short shrift of details. Before Talleyrand realized it, he found himself dismissed. "And Austria?" he questioned as he made for the door. Napoleon waved him outside.

As the door closed behind him, Napoleon placed a quick kiss on Marie's cheek. "Excellent, Marie!" he complimented. He took her hands into his, his eyes searching hers.

"Why didn't you tell me what you were doing for my country?" she asked, her face radiant with happiness.

"I always meant to," he answered, "but I always ended by saying I love you." She laughed aloud. "That villain Talleyrand," he continued, "has spoiled a very charming surprise." He crossed to the window and looked up at the eaves of the roof. "Look, Marie, the swallows are back." He opened the window and took a deep breath. "Ha! There's spring in this air! We must take a gallop into the country. Come here my dear and fill your lungs. It's like wine in the blood.' 'He breathed deeply. "Time to be on the march," he cried.

Her face blanched. She crossed to him and put her arm through his. The wind blew her hair as she stood close to him sensuously responsive to the moist fresh breeze. Her smile grew wistful and her eyes filled with vague regret.

"The winter was all too short," she said sadly.

He looked down at her, suddenly aware of her change of mood, suddenly moved by the tender sadness in her eyes.

"The spring will be glorious, my dear," he promised. "I will crush Austria in a few weeks—then I'll come back to you."

"But the spring will be over," she whispered.

He clasped her close. "There will be the long summer—and the fall—and snow again—and many springs to follow."

"God grant it!" she prayed. Her eyes filled with tears, and he kissed them away tenderly as they fell on her cheeks.

Continued Tomorrow.

(Copyright, 1937, for The Constitution.)

JUST NUTS

UNCLE RAY'S Corner

PICTURES OVER THE OCEAN.

When King George VI was crowned, many newspapers on our continent printed photographs of the event on the very same day. How could such a thing be?

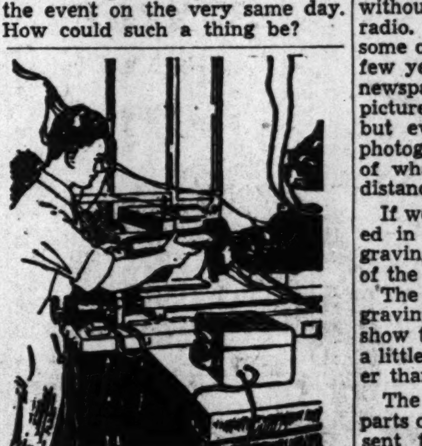

A "Photo-radio" receiver.

The photographs were not carried by airplane. It is possible for airplanes to cross the Atlantic very quickly these days, but no pilot could do it in time to deliver a picture within an hour or so after an event happened.

The "pictures across the ocean" were made possible by telegraph and radio systems of sending pictures.

Tests of inventions to send drawings by telegraph were made as far back as 90 years. The first tests were not successful, but Abbe Caselli sent drawings by telegraph in 1862.

The great success, however, has come during the present century. Photographs have been sent thousands of miles through wires, and at the end of the journey have been almost as good as the original.

Photographs also have been sent without wires—in other words by radio. It is amazing how clear cut some of those sent during the past few years have been. Artists in a newspaper office may "touch up" pictures which come in this way, but even without their work, a photograph can give a good idea of what has happened at a long distance.

If we look at a photograph printed in a newspaper from an engraving we see many "dots." Some of the dots are heavy, others light. The hundreds of dots in an engraving give us the picture. They show the shading, some being just a little lighter or just a little darker than those near by.

The light parts and the dark parts of pictures are picked up and sent to receiving stations. The photo-electric cell has been of great help in sending pictures great distances. This device grew out of a discovery made by a German scientist, Heinrich Hertz, many years ago.

(For general interest section of your scrapbook.)

If you want a free copy of the illustrated leaflet, "True Adventure Stories," send me a 3-cent stamped, return envelope, in care of The Atlanta Constitution.

Uncle Ray

Tomorrow—A Talking Clock.

(Copyright, 1937, for The Constitution.)

NEW YORK STOCK EXCHANGE DEALINGS

NEW YORK, Oct. 20.—Following is the complete tabulation of today's stock transactions on the New York Stock Exchange:

STOCKS.

—A—

Sales (In 100s.)	Div.	High.	Low.	Close.	Net Chg.
11	Acme Stl 4	48½	46	48½	+ 2½
332	Ad Exp .30g	10⅞	10	10⅞	+ 1⅛
20	Addressog 1.40	22½	19¾	21	+ 4⅛
9	Adv Rumely	1⅝	1½	1½	— ⅛
17	Air Red 1a	60	57	59⅞	+ 2⅛
14	Air-W El Ap	1½	1⅛	1½	+ ⅝
58	Alas Jun .60a	10⅛	9⅜	10⅛	+ 1¼
155	Allegh Corp	1⅝	1¼	1⅝	+ ½
18	Al pf $30 ww	14	11⅞	15	+ 4½
7	Allegh pr pf	15	12	15	+ 4½
34	Allegh St 1.20g	19	15½	18½	+ 4⅜
11	Allen Indust 1	10¼	8¾	10¼	+ 2⅜
31	Am Ch&D 6	170½	162	170½	+ 9½

Sales (In 100s.)		High.	Low.	Close.	Net Chg.
41	Cont Mot	1½	1¼	1½	+ ⅝
95	Cont OD 1¼g	31½	28¼	31½	+ 3
23	Cont Stl 1	14¾	12	14¾	+ 3¼
70	Corn Prod 3	54⅝	50½	51½	— 2⅝
53	Coty Inc	4¼	3⅝	4¼	+ 1⅛
36	Crane Co	33½	32	33½	+ 3½
11	Cr C cvpf5	95	90	95	+ 5
29	Crosley Rad	9½	7¾	9½	+ 2
20	Cr C&S 2	38⅝	35	38	+ 4
33	Cr Zell ¼g	12⅞	11⅛	12⅞	+ 1¾
22	Cruc Stl	31½	28¼	31½	+ 4½
9	Cuba Co	⅞	¾	⅞	+ ⅛
3	Cuba RR pf	5	3¼	4⅞	+ 1⅞
47	Cub A Sug	5	4	5	+ 1
7	Cudahy Pk	18½	17¾	18	+ ½
41	Curtiss Pub	6¾	6⅛	6¾	+ 1⅞
439	Curtiss Wr	3¾	3	3¾	+ 1⅛
101	Curtiss Wr A	11	9½	11	+ 1
19	Cutler H 2g	45	40	45	+ 5

Sales (In 100s.)		High.	Low.	Close.	Net Chg.
24	MacyRHCo 2a	35¼	31½	35	+ 4
8	Magma C 1½g	23⅞	21	23⅞	+ 2⅞
8	Manh Ry gtd	5¼	4¾	5⅛	+ ⅛
9	Manhat Sh 1	11¾	11	11¾	+ 1¼
19	Mara Oil Expl	2⅛	1⅝	2⅛	+ ⅝
25	Marine M .40a	8⅛	6⅝	8⅛	+ 1⅝
68	Marshall Field	13¼	11¼	13¼	+ 2⅛
32	Martin GL Co	13¾	12½	13¾	+ 1¼
25	Martin Parry	3½	2	3½	+ 1
16	Masonite C 1a	32	30	30¾	+ 4¾
18	May D St 3a	42	39	41½	+ 2½
9	Maytag Co	5½	5	5½	+ ½
14	McC Corp 1½	16	13½	16	+ 2½
37	McCroryStores	10¾	9½	10½	+ 1¼
3	McGraw El 1	15½	13½	14	+ 1½
2	McG H .57½g	13	13	13	+ 2½
14	McI Porc 2	33	32¼	33	+ 1½
10	McK Tin 2	25	24	24⅝	— ⅜
69	McK & Rob	9⅜	8	9⅜	+ 1⅜
23	McL Strs .95g	8¼	7	7¼	+ 1¼
.20	McL St pf 6	79	79	79	

Sales (In 100s.)		High.	Low.	Close.	Net Chg.
39	Tw C-FF1½g	25¼	22¼	25¼	+ 4¼
4	TwC-FFpf 1½	30½	30⅜	30⅜	+ 2⅜
10	TwinCRp Tr	5	4½	5	+ 1⅝
.90	TwinCRT pf7k	43	40	43	+ 3
40	Twin Cch .30g	10	8	9¾	+ 2

Sales (In 100s.)	Div.	High.	Low.	Close.	Net Chg.
13	Walk HG&W2	36⅞	33¾	36	+ 2
248	Walworth Co	6⅞	5⅝	6¾	+ 1¾
22	Ward Bak B	3⅝	2⅝	3⅝	+ 1¼
39	Warner Br Pict	7⅞	6½	7⅞	+ 1¼
61	Warren Bros	3¾	3	3½	+ ¼
2	War Fdy&P 2a	20¾	20	20¾	+ 2¾
22	WaukeshaM 1a	15½	13	15	+ 2½
17	Wayne Pmp 2a	29	26	28	+ 3
9	Webster Eisenl	2⅝	2¼	2⅝	+ ¼
.60	W PEl7%pf 7	88½	88	88½	— 1
.50	WPennEl6%pf6	79¾	79½	79¾	+ ¼
12	West ASup1.60	19⅞	17	19	+ 2½
26	West Maryland	4½	3⅝	4½	+ 1
15	West Pac pf	3	2⅜	3	+ ¾
53	W Un Tel 2¼g	31	29¾	31	+ 2⅞
49	W Air Br 1	26¼	22	26¼	+ 4¾
107	W El&Mfg 3g	106	98	106	+ 7½
18	West Ellnst ¾g	14¼	11½	14¼	+ 3¼
11	Westvaco Chl 1	12½	11½	12¼	+ 1¼
43	Wheel Steel	26½	23	26½	+ 3¾
100	White Motor	11½	9½	11½	+ 2⅜
5	WhRMSp 1.40	11	10½	11	+ 1½
14	WhSew Mach	2¼	2	2¼	+ ½
18	WhSMach pf	15½	13½	15	+ 2
6	Wilcox O&G	2½	1⅞	2½	+ ¾
39	Willys-Overl	4	3½	3⅞	+ ⅝
6	Willys-O pf.60	8¾	7⅜	8¾	+ 2¼
82	Wilson&Co ½	6¾	5¾	6¾	+ 1⅜
113	WoolwFW 2.40	40½	38½	39⅞	+ 2⅞
17	Worth P&M	18⅜	15½	16½	+ 1
2.40	Wright Aero	61	56	60	+ 18
2	Wrig W Jr3a	61¾	61½	61½	+ ⅝
	—Y—				
286	Yel Trk&Coch	11½	9⅝	11⅜	+ 1⅜
10	Yng Spg&W 3	24½	23½	24½	+ 3½
109	Yng S&T 4	41	44	44	+ 3½
	—Z—				
123	Zenith Radio2g	29¼	16⅞	20	+ 3½
19	Zonitee Products	3¼	26	3¼	+ 1

Total today, 4,336,620 shares; previous day, 7,287,990 shares; week ago, 2,567,030 shares; year ago, 1,632,260 shares; two years ago, 2,762,495 shares; January 1 to date, 333,267,333 shares; year ago, 384,235,903 shares; two years ago, 265,396,519 shares.

a—Also extra or extras.
e—Paid last year.
f—Payable in stock.
g—Declared or paid so far this year.
h—Cash or stock.
k—Accumulated dividend paid or declared this year.

SOARING STOCK LIST WIPING OUT LOSSES OF HECTIC SESSIONS

A. P. Average Is Only 20 Cents Under Saturday Close; No Faltering.

Daily Stock Summary.

(Copyright, 1937, Standard Statistics Co.) 1926 Average equals 100.

	50 Ind.	20 RR.	20 Util.	90 Stocks
Wednesday	116.4	34.6	61.8	94.7
Tuesday	108.8	32.0	55.9	88.1
Week ago	119.4	36.3	61.7	96.9
Month ago	136.1	43.2	69.6	110.7
Year ago	162.0	62.9	100.0	135.9
1937 high	180.3	67.5	104.7	148.3
1937 low	104.8	32.0	55.9	85.4
1936 high	169.6	64.0	102.0	140.5
1936 low	126.2	44.0	80.3	106.4

Dow-Jones Averages.

STOCKS.

	Open	High	Low	Close	Net Chg.
30 Inds.	128.52	135.48	126.87	134.56	+7.71
20 Rails	30.71	32.83	30.35	32.65	+2.56
20 Utils.	20.15	21.80	19.89	21.65	+2.00
70 Stocks	42.25	44.83	41.72	44.54	+2.97

BONDS.

	Close	Net Chg.
40 Bonds	94.39	+1.24
10 First rails	105.13	+ .44
10 Second rails	66.73	+3.18
10 Utilities	101.59	+ .68
10 Industrials	104.11	+ .65

Transactions in stocks used in averages day: Industrials 544,200; rails 192,200; utilities 311,000.

What Stocks Did.

	Wed.	Tues.
Advances	871	189
Declines	72	744
Unchanged	58	112
Total issues	1,001	1,045
New 1937 highs	0	0
New 1937 lows	67	928

By R. H. HIPPELHEUSER.

NEW YORK, Oct. 20.—(AP)—The psychology of fear was swept out of Wall Street today by the biggest stock market advance since the first day of trading after the banking holiday in March, 1933.

A buying power which gained new force overnight, after yesterday's closing surge upward, carried prices of leading shares up $1 to $7, with occasional advances of considerably more, and virtually wiped out the losses suffered in the panicky selling of Monday and early Tuesday.

Not even sporadic spells of profit-selling deterred the day's rally, which was the most sustained that "the Street" has witnessed for some weeks.

Whereas on Monday and Tuesday, trading opened with a heavy accumulation of selling orders, the opposite was true today and the ticker tape frequently was behind on the upswing instead of on the down.

Near Saturday Values.

The Associated Press average of 60 stocks on the "big board" was $48.70, only 20 cents under the closing average of last Saturday, and $3.40 above yesterday—the largest gain since the $4.10 advance in the averages on March 15, 1933.

The day's turnover was 4,336,000 shares, compared with 7,287,000 yesterday.

The advance of stock prices on the exchange spread into the curb market and bonds were higher.

After appraising the rapid recovery in the stock market yesterday, brokers, bankers and industrialists quickly advanced the belief the wave of fear, which spread over the exchanges Monday and early Tuesday, had disappeared. After such a selling wave experienced in recent days, the opinion was general that prices were attractive to many buyers.

It was reported considerable institutional buying was put through—that is, corporations buying their own stocks. It was apparent, too, that the burden of the "distress" selling—principally the wiping out of margin accounts—had been felt yesterday. In short, it was a "buyer's market," and the buyers were on the floor of the exchange from the opening until the close to take advantage of it.

U. S. Steel Lags.

Out of the long list of leading issues, only United States Steel failed to show a gain. It closed down 25 cents at $61.87 1-2. Bethlehem and other steel shares were up. Although "Iron Age" remarked on the "disappointingly small volume" in its current review of the steel industry, market analysts believed the day's loss in United States Steel was due more to the fact that it was farther ahead of other steel stocks in yesterday's advance and was more affected by profit-taking today.

Many shares closed at their highest of the day, including Chrysler, up $5.50 at $66.50.

Other leaders in the advance were General Motors, up $2 at $40.25 and J. I. Case, up $8.50 at $102.50. Allied Chemical & Dye gained $9.50 to close at $170.50, while du Pont closed $10.75 higher at $131.25. Standard Oil of New Jersey was up $4.25 at $53.

ENTIRE BOND LIST BOOSTED BY BUYING

Federal Loans Join in Advance; Turnover Is $15,200,125.

Daily Bond Averages.

(Copyright, 1937, Standard Statistics Co.)

	20 Ind.	20 RR.	20 Util.	60 Bonds
Wednesday	83.2	74.8	93.2	83.7
Tuesday	82.5	72.1	92.3	82.3
Week ago	86.0	78.9	95.7	86.9
Month ago	89.9	84.7	97.7	90.8
Year ago	93.3	100.1	106.0	99.8
1937 high	95.0	101.2	106.0	100.7
1937 low	83.5	74.3	93.7	82.3
1936 high	94.8	100.4	106.2	100.2
1936 low	90.0	84.7	103.5	93.3

NEW YORK, Oct. 20.—(AP)—The bond market leaped forward today in one of the broadest advances in many weeks. In the wake of Tuesday's downslide all sections of the list felt the spur of a buying wave.

Federal loans, thrown back heavily yesterday, joined in the general advance, ending with gains of as much as 15-32 of a point. The few scattered losses were held at 6-32 of a point.

The most marked recovery occurred in lower priced corporate issues—notably carrier and utility liens. Turnover was exceptionally heavy compared with recent markets although dealings dropped below Tuesday's high level.

Traders reported a heavy volume of buying orders filed before the opening as "bargain hunters" swarmed to take advantage of low prices. Turnover for all bonds totaled $15,200,125 face amount, compared with $20,700,900 yesterday.

Brokers' Views

STOCK OPINIONS.

COURTS & CO.—We would accept at least half profits Thursday on stocks purchased Tuesday and await a secondary reaction before replacing them.

BEER & CO.—Although the rapidity of the advance in the last seven hours may call for a period of digestion some time in the next day or so, we doubt that there will be a recurrence of such weakness as was witnessed Monday and early Tuesday. Those who wished to sell stocks and those who were forced to sell, have, we believe, completed their liquidation, thus removing one of the major causes of the weakness and opening the way for an extended rally.

FENNER & BEANE—The present recovery momentum might well carry the bulk of prices moderately higher to be followed in short order by a period of consolidation. Subsequently adjustment to actual earnings prospects might bring a further selective rally.

E. A. PIERCE & CO.—The rally in the market Tuesday and the general level of prices brought fresh buying into the list Wednesday. Evidently renewed confidence is rather firmly based and from a trading standpoint the long side seems profitable.

Sugar and Coffee.

SUGAR.

NEW YORK, Oct. 20.—Raw sugar was unchanged today at 3.15 for spots. Refiners showed no willingness to pay above this level but there was nothing offered below 3.20.

Futures were steadier, on trade and commission house buying promoted by steadiness of the spot market. No. 3 contract closed 1 to 3 points higher on sales of 5,850 tons. No. 4 advanced ½ to 1 point but reacted partially and clsed unchanged to 1 point net higher with sales of 3,700 tons.

Range of prices: (No. 3)

	High	Low	Last
November	2.30	2.29	2.30b
January	2.34	2.33	2.33b
March	2.26	2.33	2.35b
May	2.38	2.36	2.37b
July			2.39b
September			2.40b

b—Bid.

Refined was unchanged at 4.85 for fine granulated with a little better inquiry reported.

COFFEE.

NEW YORK, Oct. 20.—Coffee closed mixed today as early Brazilian and European selling met trade covering against sales of actuals. Easier Brazilian cables and weakness in Brazilian exchange were depressing factors.

Santos opened 2 to 11 lower, and closed unchanged to 7 lower. Sales 18,000. Rio opened 6 lower to 4 higher, and closed 4 higher to 4 lower. Sales 4,750. Closing quotations: Santos, December 9.28, March 8.63; May 8.46; July 8.25; September 8.21. Rio, December 6.05, March 5.30, May 5.16, July 5.06, September 5.00.

Cost and freight offerings, included Santos Bourbon 4s for prompt shipment at from 10.10 to 10.40. Spot market quiet but steady. Santos 4s 11⅜. Rio 7s, 8⅞.

BOND DEALINGS ON N. Y. STOCK EXCHANGE

NEW YORK, Oct. 20.—Following are today's high, low and closing prices of bonds on the New York Stock Exchange and the total sales of each bond.

(United States government bonds in dollars and thirty-seconds.)

U. S. GOVERNMENT BONDS.

Treasury.

Sales (In $1,000.)		High	Low	Close
3	3⅜s 43-40 June	105.16	105.14	105.16
5	3⅜s 43-41 Mch	106.12	106.7	106.12
19	3⅜s 47-43	106.25	106.22	106.25
21	3¼s 45-43	106.13	106.10	106.11
31	3¼s 46-44	106.9	106.3	106.9
23	2¾s 47-45	102.12	102.6	102.12
16	3s 48-46	104.4	104.	104.
2	3⅛s 49-46	104.20	104.14	104.20
21	4¼s 52-47	115.10	115.2	115.10
53	2¾s 51-48	100.17	100.13	100.14
110	3⅛s 52-49	104.9	104.2	104.9
95	2½s 53-49	97.22	97.15	97.20
79	2¾s 54-51	99.20	99.12	99.19
41	2⅞s 60-55	100.8	100.4	100.5
19	2¾s 59-56	99.9	99.4	99.9
	Federal Farm Mortgage.			
19	3s 47-42	102.20	102.12	102.20
12	3s 49-44	102.7	102.6	102.7
	Home Owners Loan.			
60	2¾s 49-39	100.15	100.11	100.15
44	2¼s 44-42	100.11	100.2	100.11
37	3s 52-44	102.4	101.31	102.4

CORPORATION BONDS.

Sales (In 1,000s.)		High.	Low.	Close.
122	Erie rfg 5s 75	50	45¾	49½
13	Erie 1st 4s 96	87	85	87
54	Erie gen lien 4s 96	64	61	63
8	Erie cv 4s 53 A	60	58	60
19	Erie cv 4s 53 B	60	60	60
	—F—			
6	Fairbanks Morse 4s 56	99½	99	99
4	Fed L & T 1st 6s 42	100	99¾	99¾
29	Fla E Cst 5s 74 ct	7½	6½	7½
26	Fla E Cst 5s 74	8	7	8
	—G—			
3	Gen Am Inv 5s 52	100¼	99¾	100¼
7	Gen Cable 5½s 47	104¾	104⅛	104¾
30	Gen M Accept 3s 46	102½	102	102½
8	Gen M Accept 3¼ 51	101½	101⅛	101½
9	Gen Stl Cast 5½s 49	55	54	55
39	Goodrich 4¼s 56	96¼	94¾	95½
39	Goodrich 6s 45	97	93⅝	97
55	Goodyr T&R 5s 57	102¾	101¾	102⅜
22	Gt Nor 4½s 76 D	92½	91⅜	92½
23	Gt Nor 4½s 77 E	92	89	92
361	Gt Nor 4s 46 G	106½	103½	106½
189	Gt Nor 4s 46 H	99	95¼	98½
4	Gt Nor 3¾s 67	85½	85	85
5	Gulf St Util 4s 66	97⅜	97⅜	97⅜
	—H—			
10	Hous OilTex 5½s 40	97⅞	96¾	97⅞
32	Hudson Coal 5s 62A	36	35	35¼

Sales (In 1,000s.)		High.	Low.	Close.
10	Parmele T 6s 44	40⅞	40	40¼
4	Penn D 6s 41 AR	90	88	88
45	Pen P&L 4½s 81	99	97⅝	99
12	Pen Co 3½s 41 B	104½	104½	104½
31	Pen Co 4s 63	98	95⅝	98
16	Pen RR gen 5s 68	110⅛	109⅝	110
83	Pen RR gen 4½s 65	104½	103¾	104
35	Pen RR 4½s deb 70	93½	90¼	93½
51	PenRR gen 4¼s 81	101⅞	100½	101⅞
32	Pen RR 4¼s 84 E	101	100	101
17	Pen AA 3¾s 70	92⅜	91½	91½
135	Pen RR 3¾s 52	92½	89¼	92½
5	Peor & E 1st 4s 40	73	73	73
4	Peor &E inc 4s 90	6¼	6¼	6¼
50	Phelps D 3½s 52	104	102	103½
49	Philya Co 5s 67	90⅞	87⅜	90⅞
20	Phil El 3½s 67	103½	103½	103½
94	Phil C&I 6s 49	5⅝	5	5⅝
35	Ph R C&I 5s 73	15⅝	14½	15⅝
56	Philip Ry 4s 37	11¼	10	11¼
5	Pitt & W V 4½s 59 B	65	65	65
5	Pitt&WV 4½s 60 C	65	65	65
79	Port G E 4½s 60	49¾	45	49½
138	Post T&C 5s 53	13¼	10½	13¼
	—R—			
15	Readg 4½s 97 A	102¼	102	102
11	Rdg J Cen 4s 51	87	87	87
37	Rem Rd 4¼s 56	97	94	97
28	Rep Stl 5½s 54	105	103½	105
28	Rep Stl 4½s 61	87	85	85⅞

Sales (In 1,000s.)		High.	Low.	Close.
56	Wheel Stl 4½s 6 6A	91	87¼	91
5	Wilkesb & E 5s 42	8¾	8⅝	8⅝
11	Wilson & Co 3¾s 47	90	89	90
21	Wis Con 4s 49	12¾	10½	12½
	—Y—			
38	Youngst S&T 4s 61	99½	97	99½

Total today, $15,200,125; previous day, $20,700,000; week ago, $10,344,075; year ago, $12,224,000; two years ago, $14,793,000; January 1 to date, $2,332,444,700; year ago, $2,832,466,000; two years ago, $2,666,262,000.

FEDERAL SAVINGS

★ Do your savings now earn 4%?

★ Are they insured?

★ With us they are up to $5,000.00.

SOUTHERN FEDERAL SAVINGS AND LOAN ASSOCIATION OF ATLANTA

John L. Conner, President
Clifford Hendrix, Sec. & Treas.

249 Hurt Bldg. WA. 6616

ESTABLISHED 1891

CAPITAL FUNDS OVER FOUR MILLION

MEMBER FEDERAL RESERVE SYSTEM FEDERAL DEPOSIT INSURANCE CORPORATION

IT'S A Fact

that MORE and MORE young business men are coming to know this bank as one of real usefulness . . . a "silent partner" in their business . . . their most dependable aid in getting ahead.

COMMERCIAL BANKING DEPARTMENT

TRUST COMPANY OF GEORGIA

ATLANTA

The Stock Market Decline

If you are one of those who feel that the recent decline in stock prices has brought many sound issues down to attractive buying levels, we invite you to call at our offices or write us for current reports on stocks recommended for consideration by leading Stastistical and Investment Advisory Organizations. It will be a pleasure to furnish you with late information on any issues in which you are interested.

GRANT & CO.

61 Forsyth St., N. W.
ATLANTA MAin 1181

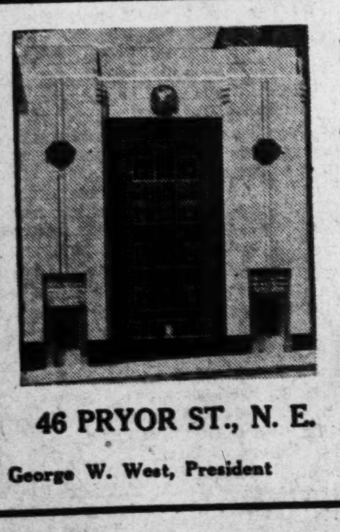

46 PRYOR ST., N. E.

George W. West, President

NON-SPECULATIVE SECURITIES—

• Smart investment portfolios contain some of our insured shares.

• $100.00 par value and never less since 1924. Date established.

FIRST FEDERAL SAVINGS AND LOAN ASSOCIATION OF ATLANTA

Marilu Mobley, Secretary

N. Y. CURB EXCHANGE TRANSACTIONS

NEW YORK, Oct. 20.—Following is list of transactions on the New York Curb Exchange, giving all stocks and bonds traded:

STOCKS.

[illegible]

Sales (In 100s.)	Stock	High.	Low.	Close.	Net Chg.
	Fisk Rub		22½	23½+	2
	Fla P&L $7pf	25	15⅝	17 +	1⅜
	Ford M CanA1	17	5¾	6 +	¼
	FordMLtd.213g	6	8¼	8¾+	1¾
	FroedtertG1.35g	9	15	15½+	½
	Frd Gcvpf 1.20	15¾			
	—G—				
	Gen Alloys	2½	1½	2½+	1⅛
	Gen ElLtd.643g	19½	19	19	
	Gen Fire.85g	13	12¾	13 +	1
	Gen Invest	⅝	⅝	⅝	

Sales (In 100s.)	Stock	High.	Low.	Close.	Net Chg.
33	Rustless I&S				
5	Ryan Cons	2⅝	2¼	2¼—	¼
11	Ryer & Hayn	1¾	1½	1⅝+	⅛
	—S—				
185	St Regis Pap	4¼	3⅝	4⅛+	1
4	Samson Unit	3½	2⅝	3 +	1⅜
3	Schiff Co 2	14¾	13	14¾+	1
5	Scov Mfg 1½g	28	25½	28 +	4¾
49	Segal Lock	1¼	¾	1¼+	⅝
8	Seiberling Rub	3	2⅛	3 +	1
26	Selected Indus	1¼	1	1¼+	¼
6	Sentry S Gon	⅜	¼	⅜+	⅛
6	Seton Leather	4¾	4	4¾+	¼
28	Seversky Airc	1⅞	1¼	1⅞+	½
31	Shattuck Denn	9¾	7	9¾+	3¼
8	Sher-Wms 4a	97	93¾	96½+	5½
7	Simms Har&Pet	2⅝	2¼	2¼+	⅛
4	Solar Mfg .20g	3	2¾	2¾+	1¼
15	Sonotone .10g	1½	1¼	1⅜+	¼
10	Coss Mfg ½	7	5⅛	7 +	2¾
5	So Coast .30g	3¼	3	3 —	¼
8	So PenOil 1½a	37½	36½	37½+	2½
5	SoCEdC pf1⅜	24½	24	24½+	⅜
11	Southl Roy .40	7½	7¼	7½+	¾
4	Span&Gen ADR	¼	⅛	¼+	⅛
6	Spenc Sh 1.20g	6⅜	5	6⅜+	1⅜
19	St Oil Ky 1a	17½	15½	16¾+	¾
14	StOilOhio 1	24	19½	23 +	4
67	St Pow & Lt	1⅝	1⅛	1⅝	+⅝
9	Stand Prod 1	9	8⅞	9 +	1⅝
14	Stand Sil-Lead	¼	⅛	¼+	⅛
10	Stand Stl Sprg	10	8½	10 +	2⅜
9	Stand Tube B	4½	3⅝	4½+	1⅜
12	Starr Crp vtc	2½	1⅝	2¼+	⅜
11	Sterchi Br Str	4⅞	4⅛	4⅞+	⅞
10	Sterl Al Pr ¾g	6	5	6 +	1
6	Sterl Br ¼g	4⅜	3⅞	4⅜+	1⅜
17	Sterl Inc .20a	2⅞	2½	2⅞+	½
3	Stinens H	1¼	1⅛	1⅛+	⅛
3	Strk&Co 2	13¾	12⅝	13⅝+	3⅛
4	Stutz Mot Am	¼	¼	¼	
4	Sullivan Mach	9½	7	9¼+	3½

[illegible]

Total stock sales today, October 20, 837,-995 shares.

a—Also extra or extras.
b—Including extra or extras.
f—Payable in stock.
g—Paid last year.
h—Declared or paid so far this year; no regular rate.
k—Accumulated dividend paid or declared this year.
n—Cash or stock.
ww—With warrants.
xw—Without warrants.
war—Warrants.

DOMESTIC CURB BONDS.

Sales (in $1,000).	Bond	High.	Low.	Close.
	[illegible]	97	97	97
	[illegible]	90	89½	89½
	[illegible]	71½	71	71½
	[illegible]	86	86	86
	[illegible]	105¾	105½	105½
	[illegible]	105	104	105
	[illegible]	80	72	78½
	[illegible]	104½	103½	104½
	[illegible]	106⅞	106⅞	106⅞
	[illegible]	99½	99	99½
	[illegible]	92	90	91¼
	[illegible]	40	39½	40
	[illegible]	60	58½	60
	[illegible]	32	27	32
	[illegible]	30⅛	26¼	30
	[illegible]	31	25	31
	[illegible]	72	70	72
	[illegible]	66	59	66
	[illegible]	67	59	67
	[illegible]	112⅞	112¼	112⅞
	[illegible]	117½	117⅛	117½
	[illegible]	75	73⅞	75
	[illegible]	103	103	103
	[illegible]	94	92¾	94
	[illegible]	95¼	95⅛	95¼
	[illegible]	89	88	89
	[illegible]	84	81½	82½
	[illegible]	39	37	38½
	[illegible]	38½	34¼	38
	[illegible]	42½	38¼	42½
	[illegible]	51	48	51
	[illegible]	55½	47	55½
	[illegible]	93¾	90½	93¾
	[illegible]	95	93½	95
	[illegible]	49	41½	45
	[illegible]	48	40	47½
	[illegible]	105	103½	105
	[illegible]	104	103½	103½
	[illegible]	102	100	102
	[illegible]	65	58	65
	[illegible]	95	95	95
	[illegible]	101¾	101	101
	[illegible]	68	64⅞	67⅜
	—D—			
	[illegible]	103	100	103
	[illegible]	98½	97½	97½
	—E—			
	[illegible]	77	74	77
	[illegible]	104½	104¼	104½
	[illegible]	71½	67	71½
	[illegible]	86	85	86
	[illegible]	75	69½	75
	—F—			
	[illegible]	67	66	66½
	[illegible]	85½	78	85
	—G—			
35	Gary E&G 5s 44 st	86	84	84¼
14	Gatin P 5s 56	100	99½	100
2	Gatin P 6s 41	96½	96½	96½
6	Gatin P 6s 41 ⅝	97	96	97
14	Gen P Ut 6½s 56	70	66½	70
4	GenWWk 5s 43 A	73	72½	72½
32	Geo Pw 5s 67	84	77½	84
	—H—			
7	HellerW&Co 4s 46	91¾	91	91
6	Hyg Fd 6s 49 A	65½	65¼	65½
	—I—			
11	Ill P&L 5s 56 C	84½	82	84½
10	Ill P&L 6s 53	92½	91	92
7	Ill P&L 5½s 54 B	87	85	87
8	Ind Sv 5s 50	55	51½	55
54	Ind P&L 5s5 7 A	104¼	104	104
15	Int Pw 6s 52	26½	22	26½
23	Int Pw 5s 57	42½	40	42½
16	Int PS 5s 56 D	65	62½	65
9	Int P S 4½s 58	62½	59	62½
5	Ia N L&P 5s 57	94¼	94¼	94¼
	—J—			
14	JC P&L 4½s 61 C	101	100⅜	101
	—K—			
11	Kan Pw 5s 47 A	99½	99½	99½
16	Ky Ut 5s 61 H	75¼	69	75
	—L—			
9	Leh PS 6s 2026 A	101¾	100⅛	101¾
16	Lou P&L 5s 57	103½	103¼	103⅜
	—M—			
22	Mem P&L 5s 48	82½	82	82½
4	Mengel Co 4½s 47	87	83	87
8	Minn P&L 4½s 78	90	86	89
8	Miss R P 5s 51	107¾	107¾	107¾
	—N—			
10	NatsP&L 5s 2030 B	69	69	69
5	Nat PS 5s 78 ct	44¾	44¾	44¾
100	Neb Pw 4½s 81	107¼	107⅛	107¼
8	Nev Cal E 5s 56	73½	70	73½
33	N Eng G&E 5s 50	54	46	54
11	N E G&E 5s 48	55	46	53½
5	N Eng G&E 5s 47	54¾	48	54¾
15	N E Pw 5½s 54	87	86	87
16	N Eng Pw 5s 48	83½	82	83½
8	NY P&L 4½s 67	105⅛	104⅝	105⅛
11	NY St E&G 4½s 80	97½	95	97½
4	No Am L&P 5½s 56	86	85½	86
8	No Ind G&E 6s 52	107¾	107¾	107¾
5	No Ind PS 4½s 70 E	89¾	89½	89½
5	Nor'w El 6s 45 st	103	101¾	103
12	Nor'w PS 5s 57	92	90	92
	—O—			
7	Ogden G 5s 45	101½	101¼	101½
17	Okla N G 5s 46	89	85	89
20	Okla P&W 5s 48	85	84	85
	—P—			
59	Pac P&L 5s 55	60	54	59
7	Pen C P&L 4½s 77	85	85	85
10	Pen PS 5s 54 D	103⅜	103½	103½
5	Peo GL&C 4s 81 B	84	83	84
3	PubSN Il 4½s 78 D	101¾	101¼	101½
2	PubSvN Il 5s 56	110½	110	110
5	PS N Il 4½s 80 E	102	101¼	101¼
20	PS N Ill 4½s 81 F	101½	101½	101½
12	Pub Sv Okl 4s 66 A	95½	94⅞	95½
27	Pug Sd P&L 5½s 49	65	61½	65
11	PugSd P&L 5s 50 C	62½	59½	62
7	PgSd P&L 4½s 50 D	58¾	58	58¾
	—S—			
9	Servel Inc 5s 4	8106¼	106¼	106¼
6	Sha W&P 4½s 67 A	102	102	102
7	ShawW&P 4½s 70 D	102	102	102
19	SE P&L 6s 2025 A	82	80¼	82½
7	Sou Car Pow 5s 57	70	70	70
8	SoCalEd 3¾s 60	101¾	101	101¼
14	StaG&E 6s 35 cv ct	47	43	47
34	Stand G&E 6s 51	50	44	48½
12	Stand G&E 6s 66	54	44	52
37	Stand P&L 6s 57	49⅝	40	49
	—T—			
9	Tex El S 5s 60	93½	92½	93½
39	Tex P&L 5s 56	103	102½	103
6	Tide W P 5s 79 A	82	80	82
22	Twin CRT 5s 52 A	69	60	69
	—U—			
18	Unit L&P 6s 75	53	51	52
3	Unit L&P 5½s 59	97¾	97½	97¾
7	Unit L&Ry 5½s 52	65	61½	65
17	UnitL&Ry 6s 52 A	105	104	105
	—V—			
4	Virg P S 5½s 46 A	87	85	85
2	Virg Pub S 5s 50 B	84¾	83	84¾
	—W—			
6	Wald-Ast 5s 54	15	12½	13
11	Wash Gas Lt 5s 58	104¾	104¾	104¾
16	WestTexUt 5s 57 A	83½	80	83¼

Total bond sales today $2,700,000; year ago $3,133,000.

ur—Under rule.
ww—With warrants.
xw—Without warrants.
war—warrants.

Something or Nothing at 60

When you reach sixty, will you be able to let up a bit, or will you still be tied down to routine? Why not plan it to have a definite income every month beginning at 60—an income that will be sufficient to give you independence to live the rest of your life as you choose?

A Retirement Income Contract

is a policy arranged so that you may have a wide range of benefits and protection for your family up to its maturity date—ages 55, 60 or 65 as you elect—and from then on for life a guaranteed income month by month.

Nola Patterson
Wallace Emmons
AGENTS
WA. 2977 Atlanta Box 894
HUGH C. DOBBINS
GENERAL MANAGER
NATIONAL LIFE INSURANCE COMPANY
HOME OFFICE MONTPELIER VERMONT
PURELY MUTUAL—ESTABLISHED 1850

YOUR KIND OF COMMERCIAL ENVELOPES
ATLANTA ENVELOPE CO.
MAIN 3370

NORRIS & HIRSHBERG, Inc.
BONDS & STOCKS
ATLANTA, GA. WAlnut 2788
SAVANNAH, GA. Phone 4313

CURB SPECIALTIES SCORE WIDE GAINS

Weathervane Aluminum Jumps 9 1-2 Points; Utilities in Demand.

NEW YORK, Oct. 20.—(AP)—In the broadest advance in many weeks, the curb market scored gains of fractions to around 9 points today.

As a mounting tide of buying orders poured in on the heels of yesterday's wild gyrations all sections of the list leaped forward.

Higher-priced specialty shares ran up wide gains while advances of 2 to 5 points were the rule in the more widely traded issues.

Volume totaled 837,000 shares, compared with yesterday's transfers of 1,632,000 shares. Utility and oil stocks were in heavy demand.

Aluminum Company jumped 9 1-2 points to 100 1-2 after early faltering tendencies. Pittsburgh Plate Glass gained 6 1-2 to 91 and Sherwin-Williams was up 5 1-2 to 96 1-2.

Other gainers included Montgomery Ward "A" at 136 1-2, up 5 1-2; Newmont Mining at 60 1-2, up 4; Gulf Oil at 41, up 3; Northern States Power "A" at 11 3-4, up 3; Electric Bond & Share at 9 5-8, up 2 1-8, and Lake Shore Mines at 48 1-2, up 2 1-2.

Produce

ATLANTA.

Following are the only classes of eggs offered for sale in Georgia under the new egg law as reported by the State Bureau of Markets:

EGGS.

Eggs, large A grade, per dozen	32@33c
Medium	24@27c
Current receipts, yard run	24c
Small	22c

Day-old and day-fresh eggs or offered as such are not allowed under the Georgia egg classification. Dirty eggs are not allowed to be offered for sale at all.

Butter	25@30c

POULTRY.

Hens, heavy	17@18c
Leghorns	14@16c
Roosters, pound	10@11c
Friers	22@23c
Ducks	10@14c
Turkeys	20c
Stags	17c
Geese	8@12c
Capons	20c

CHICAGO.

CHICAGO, Oct. 20.—Potatoes: Receipts 135, on track 355, total U. S. shipments 770; U. S. No. 1, Russets slightly weaker, other stock steady, supplies liberal, demand fair, sacked per cwt. Idaho Russet Burbanks U. S. No. 1, $1.40@1.55; U. S. No. 2, $1.25@1.30; Colorado Red McClures U. S. No. 1, $1.40@1.45; North Dakota Bliss Triumphs, U. S. No. 1 and partly graded $1.20@1.25; Cobblers, U. S. No. 1 and partly graded mostly $1.05; Early Ohios U. S. No. 1, and partly graded $1.10@1.12½; Minnesota Red River Section Early Ohios U. S. No. 1, $1.05 @1.07½.

Poultry: Receipts, live 45 trucks, steady; hens 4½ pounds up 23c; less than 4½ pounds, 18½c; Leghorn hens 15c; springs, 4 pounds up and less than 4 pounds, colored 20c; White Rock 21½c; Plymouth Rock 22c; broilers, colored 24c; Plymouth and White Rock 26c; bareback chickens 18c; Leghorn chickens 18c; roosters 15c; Leghorn roosters 14c; turkeys, hens young 23c; old 20c; toms, young 22, old 18c; No. 2 turkeys 16c; young ducks 4½ pounds up, colored 19c; white 20c; small colored 17c; white 18c; old geese 17c; young 19c.

Butter: Receipts 7,460; steady; creamery, specials (93 score) 35½@36c; extras (92) 35c; extra firsts (90-91) 33½@34¼c; firsts (88-89) 31½@32c; seconds (84-87½) @2830½c; standards (90 centralized carlots) 34¼c.

Eggs: Receipts 3,869, steady; extra firsts cars and local 23½c; fresh graded firsts cars and local 21¾c; current receipts 21½c.

Butter futures, storage standards, November 33½c; December 33¾c; egg futures refrigerator standards, October 19¾c; November 19⅞c; December 20.

Lard, tierces 9.85; loose 9.95; bellies 14.00.

Money Market.

NEW YORK.

NEW YORK, Oct. 20.—The Swiss franc rose .07 of a cent to a new 1937 high in terms of the dollar today.

Foreign exchange traders said the market was thin, a few orders from Europe pushed the currency higher in early dealings, and the better quotation was maintained.

The British pound sterling was up ⅛ of a cent, he French franc up .00¼ of a cent, the belga up .02½ of a cent, and the mark .00½ of a cent. The Netherlands guilder was unchanged.

In London the United States dollar rose 5-16 of a cent, closing at 4.95 5-16 to the pound. In Paris the dollar was quoted at 3.382 cents to the franc, against the New York overnight rate of 3.385 cents.

The Federal Reserve Bank reported on gold was engaged abroad today for shipment here.

Closing rates follow:

Great Britain in dollars, others in cents. Great Britain: Demand 4.95⅝; cables 4.95⅝; 60-day bills 4.94⅞.

France: Demand 3.38¾; cables 3.38¾.

Italy: Demand 5.26¼; cables 5.26¼.

Demands: Belgium 16.88½; Germany free 40.17½, registered 20.10, travel 24.35; Holland 55.29½; Norway 24.90; Sweden 25.55; Denmark 22.12; Finland 2.20; Switzerland 23.09; Spain unquoted; Portugal 4.51; Greece .91½; Poland 18.91; Czechoslovakia 3.50; Yugoslavia 2.33; Austria 18.88n; Hungary 19.75; Rumania .76; Argentina 33.05n; Brazil 8.80¼n; Tokyo 28.85; Shanghai 29.56; Hongkong 31.08; Mexico City 27.80; Montreal in New York 100.03⅛; New York in Montreal 99.96⅞.

n—Nominal.

Call money steady; 1 per cent all day; prime commercial paper 1 per cent; time loans steady, 60-90 days 1¼, 4-6 months 1½ per cent; bankers' acceptances unchanged; rediscount rate, New York Reserve Bank 1 per cent.

Bar silver steady and unchanged at 44¾.

LONDON.

LONDON, Oct. 20.—Money ½ per cent. Discount rates, short and three-month bills 9-16 per cent.

Bar gold advanced one penny to 140s 6½d. (Sterling price equivalent to $34.82.)

Bar silver steady and unchanged at 20d. (Sterling price equivalent to 44.60 cents.)

Naval Stores.

JACKSONVILLE.

JACKSONVILLE, Fla., Oct. 20.—Turpentine firm, 26¾; sales 31; receipts 140; shipments none; stock 30,028.

Rosin firm bid and refused; sales none; receipts 805; shipments 391; stock 46,-914.

Quote: B-E 6.75; F-N 7.00; WG 7.25; WW-X 7.50.

SAVANNAH.

SAVANNAH, Oct. 20.—Turpentine firm, 27½; sales 115; receipts 308; no shipments; stock 38,022. Rosin firm; sales 1,071; receipts 1,500; no shipments; stocks 83,900. Quote: B, D and E, 6.75; F, G, H, I, K, M and N, 7.00; WG, 7.25; WW and X, 7.50.

Federal Land Bank.

NEW YORK, Oct. 20.—Federal Land Bank bonds:

	Bid.	Ask.
4¼s Nov 1958-38	103⅜	103⅞
4¼s May 1957-37	100	100¼
4s May 1958-38	101⅝	102
4s Nov 1957-37	100	100¼
4s July 1946-44	108¼	109
3¼s May 1955-45	101¼	101⅞
3s July 1955-45	100⅛	100½
3s Jan 1956-46	100⅛	100½
3s May 1956-46	100⅛	100½

Cottonseed Oil and Cottonseed Products

NEW YORK, Oct. 20.—Cottonseed oil declined 2 to 4 points early today under liquidation but rallied sharply on covering and southern buying by firmness of lard and stocks. Final prices were at the best and 14 to 19 points net higher. Sales 118 contracts. Bleachable spot nominal. December closed 7.44, January 7.43, March 7.46, May 7.52.

Bleachable cottonseed oil futures closed firm, 14 to 19 higher. Sales 118 contracts. December 7.44, January 7.43b; March 7.46; May 7.52.

b—Bid.

MEMPHIS.

MEMPHIS, Tenn., Oct. 20.—Prime cottonseed meal futures (41 per cent) closed quiet. October 22.00; November 21.75; December 21.25; January 21.00; February 21.00; March 21.00; April 21.00; May 21.00. Sales 1,500.

NEW ORLEANS.

NEW ORLEANS, Oct. 20.—Cottonseed oil closed steady; bleachable prime summer yellow 7.35 nominal; prime crude 6.00@6.25.

October 6.80b; December 6.86b; January 6.87b; March 6.92b; May 7.03.

b—Bid.

LINT MARKS TIME IN NARROW RANGE

Speculators Inactive With Small Demand From Trade and Shorts.

NEW ORLEANS COTTON RANGE.

	Open	High	Low	Close	Prev. Close
Dec.	8.37	8.44	8.36	8.39	8.38
Jan.	8.36	8.38	8.37	8.37	8.36
March	8.33	8.40	8.32	8.32	8.33
May	8.33	8.39	8.32	8.35	8.32
July	8.34	8.42	8.33	8.37	8.35
Oct.	8.46	8.52	8.43	8.47a	8.48
Dec. (new)	8.51	8.51	8.50	8.52a	

a—Asked; b—Bid.

NEW ORLEANS SPOT COTTON.

NEW ORLEANS, Oct. 20.—Spot cotton closed steady and unchanged. Sales 7,208; low middling 8.38; middling 6.88; good middling 8.93; receipts 13,122; stocks 766,815.

NEW YORK COTTON RANGE.

	Open	High	Low	Close	Prev. Close
Dec.	8.27	8.38	8.27	8.31	8.29
Jan.	8.26	8.33	8.26	8.29	8.28
March	8.25	8.32	8.23	8.25	8.23
May	8.25	8.32	8.23	8.25	8.26
July	8.25	8.34	8.25	8.28	8.26
Oct.	8.37	8.44	8.37	8.37n	8.39

NEW YORK SPOT COTTON.

NEW YORK, Oct. 20.—Spot cotton closed steady; middling 8.51.

CHICAGO COTTON RANGE.

	Open.	High.	Low.	Close.	Prev. Close.
Oct.				8.08a	8.38
Dec.	8.19	8.23	8.19	8.23	8.23
Jan.	8.15	8.17	8.15	8.16	8.13
Mch.	8.33	8.36	8.31	8.32	8.33
May	8.34	8.36	8.33	8.33	8.36
July	8.35	8.40	8.33	8.35	8.37

a—Asked.

ATLANTA SPOT COTTON.

Atlanta spot cotton closed steady; middling 8.85 f. o. b.

AVERAGE PRICE.

NEW ORLEANS, Oct. 20.—(AP) The average price of middling cotton today at ten southern spot markets was 8.28 cents a pound; average for the past 30 market days was 8.28 cents a pound.

NEW ORLEANS, Oct. 20.—(AP)—Cotton was two-sided in narrow trading today and fluctuations were limited to a small range. The close was steady, net one point lower to 3 points higher.

Most of the demand came from the trade and shorts while selling was confined to profit-taking and minor hedging. There was no development to affect trading on either side and little new business was reported.

The disturbed international situation in Europe and the Far East and clearing weather in the belt discouraged speculative activity and kept business within professional channels.

The map showed only scattered showers in the growing region.

The market was slightly higher throughout most of the session but encountered a selling wave in late trading and final prices were several points off from the best.

Both domestic and foreign cotton goods markets were quiet. Liverpool reported that hedge selling met speculative buying there but that nervous condition prevailed because of the international situation.

N. Y. NARROW, TONE IS STEADY

NEW YORK, Oct. 20.—(AP)—Cotton moved over a narrow range today with the undertone steady.

March, which advanced from 8.25 to 8.32, closed at 8.25, with final prices 2 points net higher to 2 lower.

The market opened 1 point higher to 2 lower with trade and Liverpool buying absorbing scattered liquidation. Prices rallied to net gains of 5 to 9 points during the morning but a little reselling by earlier buyers caused the market to lose most of its gains late in the session.

Cotton Statement.

PORT MOVEMENT.

New Orleans: Middling 8.38; receipts 13,122; exports 1,403; sales 7,208; stocks 766,815.

Galveston: Middling 8.17; receipts 8,451; exports 3,797; sales 526; stock 904,354.

Mobile: Middling 8.41; receipts 2,854; sales 70; stock 89,120.

Savannah: Middling 8.46; receipts 520; sales 57; stock 169,340.

Charleston: Middling 8.49; receipts 1,843; stock 89,732.

Wilmington: Receipts 258; stock 9,593.

Norfolk: Middling 8.50; receipts 390; exports 318; sales 204; stock 21,955.

Baltimore: Stock 925.

New York: Middling 8.51; sales 1,900; stocks 100.

Boston: Stocks 3,315.

Houston: Middling 8.15; receipts 5,939; exports 8,191; sales 3,780; stock 804,285.

Corpus Christi: Receipts 957; stock 116,-495.

Minor ports: Stock 111,731.

Total Wednesday: Receipts 34,334; exports 13,715; sales 13,745; stock 3,084,720.

For week: Receipts 216,725; exports 91,-609.

For season: Receipts 3,451,917; exports 1,298,415.

INTERIOR MOVEMENT.

Memphis: Middling 8.30; receipts 14,178; shipments 7,311; sales 9,290; stcks 485,269.

Augusta: Middling 8.56; receipts 783; shipments 157; sales 372; stock 128,629.

St. Louis: Receipts 947; shipments 945; stock 1,499.

Little Rock: Middling 8.15; receipts 160; sales 1,440; stocks 70,291.

Fort Worth: Middling 7.76; sales 5,342.

Dallas: Middling 7.76; sales 5,342.

Montgomery: Middling 8.40; sales 360.

Atlanta: Middling 8.85.

Total Wednesday: Receipts 17,284; shipments 8,573; sales 16,804; stock 685,688.

Carloadings.

NEW YORK, Oct. 20.—Revenue freight carloadings on railroads reporting today for the week ended October 16 included: Chesapeake & Ohio, October 16, 38,227; previous week 37,441; year ago 38,801. Norfolk & Western, October 16 29,871; previous week 29,172; year ago 30,201.

WHEAT UP 3 CENTS ON EXPORT DEMAND

Profit-Taking Toward Close Causes Some Reaction; Winnipeg Gains.

CHICAGO GRAIN AND PROVISIONS.

	Open	High	Low	Close	Prev. Close
WHEAT—					
Dec.	.97¼	1.00⅛	.97¼	.99⅝	.97⅜
May	.97½	1.00¾	.97½	.99⅞	.97¾
July	.91	.94½	.91	.93¾	.91½
CORN—					
Oct.	.61	.62	.61	.61⅛	.61¼
Dec.	.58¾	.60	.58½	.59⅝	.59¼
May	.60	.61⅛	.59¾	.61⅛	.60¼
July	.60⅝	.62	.60⅝	.61¾	.61
OATS—					
Dec.	.30⅜	.30¾	.30⅜	.30¾	.30⅜
May	.30⅜	.30⅝	.30¼	.30½	.30¼
July	.29¾	.29¾	.29⅝	.29⅝	.29½
SOY BEANS—					
Oct.	.97	.97¾	.97	.97¾	.97¾
Dec.	.97	.97¾	.97	.97¾	.97½
May	.99	.99¾	.99	.99½	.99¼
RYE—					
Dec.	.73¼	.73⅞	.71⅞	.72⅞	.71⅞
May	.71⅝	.73¼	.71½	.73¼	.71⅜
No Barley.					
LARD—					
Oct.	9.70	9.75	9.67	9.75	9.60
Nov.				9.62	9.45
Dec.	9.60	9.70	9.52	9.65	9.45
Jan.	9.65	9.65	9.55	9.65	9.40
BELLIES—					
Oct.	14.05	14.05	13.87	13.87	14.25

CHICAGO, Oct. 20.—(AP)—Big export purchases from North America, more than 2,500,000 bushels, helped to hoist wheat 5 cents a bushel today at Winnipeg and 3 1-8 cents here, lively profit-taking on the crest of the price bulge, however, caused some reaction at the last from the day's top level.

Rebounds of securities, as well as the broadening of export demand, did much to stimulate the upward impetus of wheat values. Grain traders, though, gave the greater attention to the huge volume of Europe's wheat takings that were finally estimated as totaling about 2,000,000 bushels from Canada and 500,000 bushels or more of United States hard winter wheat.

Activity of domestic flour trade in all sections counted also as a notable bracing influence on the side of higher wheat prices.

Weather Outlook For Cotton States

North Carolina: Generally fair, slightly warmer in the mountains Thursday, Friday partly cloudy to unsettled, somewhat colder.

South Carolina: Generally fair Thursday; Friday partly cloudy to unsettled, somewhat cooler.

Florida: Generally fair, slightly cooler on the extreme south coast Thursday; Friday partly cloudy.

Louisiana: Fair, warmer in northeast portion Thursday; Friday partly cloudy, cooler in north portion.

Mississippi: Fair, slightly warmer in south and east portions Thursday; Friday partly cloudy, cooler in north and west-central portions.

Alabama: Fair and slightly warmer Thursday; Friday partly cloudy, cooler in extreme north portion.

Extreme Northwest Florida; Fair Thursday and Friday.

Arkansas: Partly cloudy Thursday and Friday, cooler Friday.

Oklahoma: Partly cloudy Thursday and Friday, cooler in north and extreme west portion Thursday and in south and east portions Friday.

East Texas: Fair, warmer on the coast Thursday; Friday partly cloudy, cooler in the interior.

West Texas: Fair, cooler Friday and in the Panhandle and extreme west portions Thursday.

Live Stock

MOULTRIE.

MOULTRIE, Ga., Oct. 20.—Soft hog market 25c lower. Heaviest 240 pounds and up $8.25; No. 1, 180 to 240, $8.50; No. 2, 150 to 180, $8; No. 3, 130 to 150, $7; No. 4, 110 to 130, $6; No. 5, 60 to 110, $5.50. Fat sows $2 under smooth hogs of whatever weight basis they make. Stags $6.

ATLANTA.

ATLANTA, Ga., Oct. 20.—These prices quoted as furnished by the White Provision Company are on standard hogs and are changed daily, No. 1, 180 to 240 pounds, $9.60; No. 2, 245 to 300 pounds, $9.10; No. 3, 150 to 175 pounds, $9.10; No. 4, 130 to 145 pounds, $8.10; No. 5, 130 pounds, $8.10 down; No. 6, sows and stags, $6.60 to $7.60; No. 7, medium thin and soft, bought at prevailing prices. Stags docked 70 pounds.

Cattle: Few fat beef type steers and heifers bringing $6 to $7.50, majority fat native steers $5 to $5.50, medium $4.50 to $4.75, common $4 to $4.25, fat cows mostly $4.50 to $5, medium and common $4 to $4.50, canners $3 to $3.50, good heavy bulls $4.50 to $5, light bulls $3.75 to $4.25, good calves $7 to $8.50, medium $5 to $6, common $4.50 down.

CHICAGO.

CHICAGO, Oct. 20.—(United States Department of Agriculture.)—Hogs—Receipts, 10,000 including 2,000 directs; market around 10c lower than Tuesday's average; packing sows steady; top 30c lower at $10.35; bulk good and choice 190-230 lbs. $10.25@10.35; most 150-180 lbs. $10@10.25; 160-lb. averages up to $10.25; few 240-300 lb. butchers $9.75@10.25; bulk good packing sows $8.75@9.15; light weights $9.25@9.35; shippers 1,200; estimated holdover 1,500.

Cattle—Receipts, 9,000; calves, 1,000; long fed medium weight and weighty steers steady; all others unevenly 25@40c lower; this applying particularly to light and medium weights, downward from $16; top 1,237-lb. steers $19.85; yearlings averaging 1,040 lbs. $19.40; cows scarce; strong to 15c higher; spots 25c up; common light heifers steady, others weak; bulls strong; practical top $7.15; few to $7.25; vealers mostly $11.50 down; few selects $12; stockers and feeders weak to 25c lower for week to date, with good and choice kinds with weight off more.

Sheep—Receipts, 6,000 including 400 directs; fat lambs closing mostly steady with spots easier after active and steady to stronger opening; top 10c over Tuesday; sheep and yearlings fully steady to stronger, feeding lambs little changed; top native lambs $10.60; others $10.25@10.50; bulk $10.25; best westerns $10.10; good comebacks $10; ewes $3@4.75; good feeding lambs $10, choice $10.25.

Metals.

NEW YORK, Oct. 20.—Copper steady, electrolytic spot and future 12.00; export 10.83@11.06. Tin steady, spot and near by 48.25; future 48.00. Lead steady, New York spot 5.50@5.55; East St. Louis 5.35. Zinc quiet, East St. Louis spot and future 6.00. Iron, aluminum, antimony, quicksilver, platinum and wolframite unchanged.

Liverpool Cotton.

LIVERPOOL, Oct. 20.—Cotton receipts 5,000 bales including 2,600 American. Fair demand in spots; prices 2 points higher. Quotations in pence: American, strict good middling, 5.74; good middling, 5.44; strict middling, 5.19; middling, 4.89; strict low middling, 4.64; low middling, 4.14; strict good ordinary, 3.64; good ordinary, 3.24.

Futures closed quiet and steady, 3 to 5 points higher than previous close. Tone, quiet; good middling, 5.44d.

	Open.	Close.	Prev. Close.
October	4.71	4.69	4.65
November		4.72	4.69
December	4.75	4.75	4.71
January	4.75	4.76	4.72
February		4.78	4.74
March	4.80	4.80	4.76
April		4.82	4.78
May	4.82	4.84	4.79
June		4.85	4.81
July	4.86	4.87	4.83
August		4.88	4.84
September		4.90	4.85

SKYLIGHT YEGGS GET $1,600 LOOT

Safecrackers Reach Cash Through Market Roof.

Safecrackers were busy in Atlanta again yesterday escaping with $1,600 from the safe at the Brookfield Market, 18 Broad street.

The burglar worked the combination after entering through a skylight and dropping six feet to the balcony on which the safe was located. He left no fingerprints.

A burglary apparently had been attempted next door at 16 Broad street also, but though bars had been ripped off the back door, nothing inside was disturbed, police were told.

ARCH-RED PLOTTER CAUGHT IN 'PURGE'

Bela Kun, Leader of Reign of Terror in Austria, Faces Soviet Trial.

MOSCOW, Oct. 20.—(UP)—Bela Kun, arch-plotter of Bolshevism, has fallen victim of the Soviet Russian "purge" that today reached more merciless proportions than the trail of terror which he blazed through post-war Hungary.

Arrest of the 51-year-old Hungarian on charges that almost unfailingly result in death before a Red firing squad was officially revealed by the official Communist Internationale magazine. He is accused of "Trotskyist" activities.

It was significant that his arrest, based on condemnation of his "133 days of terror" in Hungary 18 years ago when he had more than 1,000 persons executed, was revealed almost at the hour when the killings in Dictator Josef V. Stalin's Russian purge passed the 1,000 mark.

The Soviet press disclosed death sentences on 70 more "enemies of the regime" which brought the known total of deaths to 1,031, according to published reports.

It had been reported several times in recent months that Kun, leader of the Communist revolution in Hungary a year after the World War and dictator during a short-lived Communist republic, had fallen victim of the Soviet "liquidations."

But each report was folowed by his reappearance and new activities.

COURT TODAY AIRS WHITLEY FEE SUIT

Talmadge Aide Seeks To Get Split for Influence With Department.

CHATTANOOGA, Tenn., Oct. 20.—(AP)—A chancery suit and answer involving the sale of asphalt to the state of Georgia in 1935, with a charge that the Chattanooga contractor failed to split commissions with John Whitley, former member of the staff of ex-Governor Talmadge, will be aired tomorrow before Chancellor J. Lon Foust here.

The original bill was filed about two weeks ago by Whitley, a former close adviser to Talmadge, against George O. White, local contractor, asking for the collection of $20,000. Whitley is represented by the Atlanta firm of Talmadge, Fraser & Camp, and C. C. Moore, of Chattanooga.

Tennessee Enjoined.

Whitley obtained an injunction to prevent the state of Tennessee from paying White approximately $17,000 due him for local paving work and an attachment on White's home.

White's attorneys yesterday filed a motion to dissolve the injunction and release the state highway funds so he may complete the paving job.

In the original bill Whitley charged he contracted with White in 1935 to sell Alabama rock asphalt to contractors bidding on Georgia highway work. Whitley claimed White received $1.50 per ton and averred White agreed to pay him $1 a ton for all asphalt sold in Georgia.

Only Paid $7,000.

Whitley claimed to have sold more than 27,000 tons and that White paid him only $7,000.

In the answer filed today, White denied a contract existed, but admitted he and Whitley "agreed" he would pay Whitley two-thirds of the commissions if Whitley would sell as much as 50,000 tons.

The reply charged that Whitley "was generally accredited with a controlling influence with the Governor and various departments of the government," and that he proposed that the highway department specify Alabama rock asphalt for Georgia highways.

POISONS LINKED AT HAHN TRIAL

Chemist Says Substances in Body, Bottle Similar.

CINCINNATI, Oct. 20.—(AP)—Frank C. Broeman, court-appointed chemist, testified in the murder trial of Mrs. Anna Marie Hahn today that poison in elderly Jacob Wagner's body and that found in a bottle at the Hahn home were basically the same.

Questioned for most of the afternoon by Defense Counsel Joseph H. Hoodin, Broeman declared that although the bottle contained a "crystalline" form of the poison, the crystal could not be found in a post-mortem conducted 60 days after Wagner died.

"You can find only the elements in the body," Broeman said. "The source was the same poison, definitely."

SOUTHERN NEGRO FAIR.

The first North Carolina state fair for negroes will be held in Raleigh, North Carolina, October 18-23 under auspices of the

REMEDY FOR PLIGHT OF FARMERS URGED

Chamber Livestock Group Warned of Industrial, Business Collapse.

DeLos L. James, manager of the agricultural department of the United States Chamber of Commerce, was the principal speaker at a luncheon given yesterday by the Live Stock Committee of the Atlanta Chamber of Commerce. E. S. Papy, vice chairman of the committee, presided.

The meeting took the form of a round table discussion of the problems of the farmer and his desires in regard to new farm legislation to be passed at the forthcoming special session of congress. Speakers emphasized the close interrelation of agriculture and business and pointed out that some remedy for the economic disadvantages of the farmer must be found if the entire industrial and business set-up of the nation is not to collapse.

Among those present were a number of farmers in Atlanta for the hearing before a sub-committee of the senate committee on agriculture. Farmers, businessmen and other Georgia leaders expressed divergent views on the pressing problems of the cotton farmer, but were agreed that, unless some form of effective crop control is devised, the south will be forced to turn largely to other crops.

FELIX WARBURG, 66, NOTED BANKER, DIES

Philanthropist and Semitic Leader Claimed by Heart Disease in New York.

NEW YORK, Oct. 20.—(AP)—Felix M. Warburg, banker, philanthropist and Jewish leader, died at his Fifth avenue home today of heart disease. He was 66.

Warburg, senior partner of the international banking house of Kuhn, Loeb & Co., was stricken Sunday night but his condition was not regarded as critical until today.

His widow, the former Frieda Schiff, and their five children were with him at the end.

Warburg, German-born scion of a famous financial family, had devoted much time recently to the task of expatriating German Jews and to the development of Palestine as a Jewish homeland.

Recently he attended sessions of the Jewish Agency for Palestine in Zurich, Switzerland, and led a revolt by American non-Zionists against a British proposal to partition Palestine into sovereign Jewish and Arabian states. A compromise providing for a round-table conference of Jews and Arabs was effected.

A year ago Warburg was named chairman of the American division of the executive committee of the Council for German Jewry, a world-wide organization formed to co-ordinate efforts to expatriate 100,000 German Jews within four years.

LANDON'S ADDRESS STIRS HUGHES TALK

Observers Wonder If Draft of Chief Justice Again Is G. O. P. Strategy.

By GLADSTONE WILLIAMS.

WASHINGTON, Oct. 20.—Washington's reaction to former Governor Alf M. Landon's radio appeal to the "17,000,000 men and women who voted for the Republican ticket last fall" was just about the same as it was to his various utterances during the 1936 campaign.

He then carried two states—Maine and Vermont—which Postmaster General James A. Farley said in a recent interview on the Pacific coast would also be found in the Roosevelt column if the President is a candidate to succeed himself in 1940.

Mr. Landon's reference to Chief Justice Charles Evans Hughes as "one man . . . to whom we can be thankful," has set political Washington to wondering if the unsuccessful 1936 Republican presidential candidate is willing to draft Mr. Hughes, the 1916 unsuccessful Republican presidential candidate for the White House job. Landon may feel, they say, that Chief Justice Hughes' stalwart defense of the integrity and dignity of the supreme court during the court "packing" fight makes him an ideal candidate to carry the banner of "constitutional methods" in the 1940 campaign.

HEARING OPENS TODAY ON GRANITE UNION TILT

Charles N. Feidelson, regional labor relations board director, announced yesterday a charge of unfair practices filed against the Georgia Granite Corporation would be heard at Athens, Ga., beginning at 10 a. m. today.

The Elberton branch of the Granite Cutters' International Association asserted it was designated by workers as their bargaining agent, and that the company refused to recognize it. A strike followed, marked by court actions and the arrest of some pickets.

Petitioners charged that the corporation required all employes remaining at work to sign individual contracts, and that it brought pressure on Elberton businessmen to take a hostile attitude toward union members.

THE CONSTITUTION
CLASSIFIED ADVERTISING
Information

CLOSING HOURS

Want Ads are accepted up to 9 p. m. for publication the next day. The closing hour for the Sunday edition is 8:30 p. m. Saturday.

LOCAL CLASSIFIED RATES

Daily and Sunday rates per line for consecutive insertions:

One time	27 cents
Three times	20 cents
Seven times	18 cents
Thirty times	14 cents

10% Discount for Cash

Minimum, 2 lines (11 words).

In estimating the space to an ad figure 5 average words for first line and 6 average words for each additional line.

Ads ordered for three or seven days and stopped before expiration will only be charged for the number of times the ad appeared and adjustments made at the rate earned.

Errors in advertisements should be reported immediately. The Constitution will not be responsible for more than one incorrect insertion.

All want ads are restricted to their proper classification and The Constitution reserves the right to revise or reject any advertisement.

Ads ordered by telephone are accepted from persons listed in the telephone or city directory on memorandum charge only. In return for this courtesy the advertiser is expected to remit promptly.

To Phone An Ad
Call WAlnut 6565
Ask for an Ad-Taker

Railroad Schedules

Schedule Published As Information.
(Central Standard Time)
Effective June 23, 1936
TERMINAL STATION

Arrives—	A. & W. P. R. R.	—Leaves
11:35 pm	Montgomery-Selma	6:20 am
11:35 pm	New Orl.-Montgomery	
12:45 pm	New Orl.-Montgomery	8:50 am
4:30 pm	Montg.-Selma Local	1:00 pm
8:10 am	New Orl.-Montgomery	6:00 pm

Arrives—	C. OF GA. RY.	—Leaves
2:45 pm	Griffin-Macon-Sav.	7:35 am
10:45 am	Columbus	7:30 am
5:55 pm	Macon-Albany-Florida	9:05 am
11:00 am	Griffin-Macon	4:00 pm
6:05 pm	Columbus	4:30 pm
7:55 am	Albany-Florida	6:55 pm
6:30 am	Macon-Albany-Florida	7:25 pm
5:55 am	Macon-Sav.-Albany	10:00 pm

Arrives—	SEABOARD AIR LINE	—Leaves
5:50 pm	Birmingham-Memphis	7:05 am
3:40 pm	N. Y.-Wash.-Rich.-Nor.	12:55 pm
6:25 pm	Ath.-G'wd.-Monroe, N.C.	7:30 am
12:45 pm	Birmingham-Memphis	3:50 pm
6:50 am	N. Y.-Wash.-Rich.-Nor.	6:10 pm
5:15 am	N. Y.-Wash.-Rich.-Nor.	9:30 pm
8:30 pm	Birmingham	11:05 pm

Arrives—	SOUTHERN RY.	—Leaves
6:40 pm	Valdosta-Brunswick	7:00 am
11:05 am	Local Charlotte-Danv.	7:00 am
7:40 pm	B'ham-Mfs.-Kan. City	7:10 am
8:20 pm	Detroit-Chicago-Cleve.	8:15 am
5:40 pm	Washington-New York	8:25 am
4:55 pm	Anniston-Birmingham	9:10 am
5:35 pm	Jax.-Miami-St. Pet.	10:10 am
8:35 am	Wash.-New York No. 38	1:00 pm
8:10 pm	Rich.-Wash.-New York	1:05 pm
7:45 am	Rome-Chattanooga	1:40 pm
11:50 am	B'ham-Mfs.-Kan. City	3:40 pm
11:40 am	Warm Spgs.-Columbus	4:15 pm
9:30 am	Fort Valley	5:15 pm
10:00 am	Cin.-L'ville-Chi.-Det.	6:08 pm
3:30 pm	Rich.-Wash.-New York	6:10 pm
6:45 am	Col'bia-Charl'ton.-Wash.	8:00 pm
6:20 am	Jax.-Br'wick.-Miami	8:25 pm
7:55 am	Jax.-Miami-St. Pet.	8:40 pm
5:55 am	Birmingham	11:30 pm
5:50 am	Wash.-N. Y.-Asheville	11:55 pm

UNION PASSENGER STATION
(Central Standard Time)

Arrives—	A. B. & C. R. R.	—Leaves
6:50 pm	Cordele-Waycross	7:15 am
5:50 am	Way.-Tift.-Thomasv.	9:15 pm

Arrives—	GEORGIA RAILROAD	—Leaves
5:35 pm	Augusta-Sumter	8:25 am
5:35 pm	Florence-Richmond	8:25 am
6:20 am	Augusta-Florence	8:00 pm
6:20 am	Charleston-Wilmington	8:00 pm

Arrives—	L. & N. R. R.	—Leaves
5:35 pm	Knxville via Blue Ridge	7:15 am
6:35 pm	Cinn.-Chicago-Detroit	8:15 am
11:59 am	Knoxville-Cin.-L'ville.	3:15 pm
8:15 am	Cin.-L'ville.-Det.-Cleve.	6:25 pm

Arrives—	N. C. & ST. L. Ry.	—Leaves
5:40 pm	Cartersv.-Dalton-Chatta.	8:00 am
6:00 pm	Chat.-Nash.-St. L.-Chi.	10:00 am
8:20 am	Chat.-Nash.-St. L.-Chi.	6:45 pm
7:00 am	Chat.-Nash.-St. Louis	9:15 pm

ANNOUNCEMENTS

Auto Travel Opportunities 1

THE CONSTITUTION advises caution in securing or offering transportation on a share-expense basis. Demand bona fide references as to reliability, character and responsibility of owner or passengers.

COUPLE desires transportation Cincinnati Sat. Share expenses. Refs. exch. G-250, Constitution.

WILL furnish cars to responsible parties going to Miami. Matthews, 234 Peachtree.

Truck Transportation 2

LOADS, part loads to and from Raleigh, Richmond, Phila., N. Y. WA. 1412.
Consolidated Van Lines

EMPTY vans returning from Mobile, New Orleans, Montgomery. WA. 6795. Suddath Moving & Storage Company.

VANS returning from Washington, D. C., Memphis, Miami. A. C. White, MA. 1888.

Beauty Aids 4

F R E E
HAIRCUTS, FINGERWAVES, MARCELS.
PERMANENTS, $1.00 UP
Artistic Beauty Institute
10½ Edgewood Ave.

GUARANTEED any style wave with oil treatment, complete $1.50, $2, $3, $5; True-Art. 201 Grand Theater Bldg. JA. 8557.

FREE finger wave and marcels, permanents $1. Atlanta Beauty Academy. 27½ Broad St., S. W. WA. 9828.

SPECIAL waves, $1.50, $2.00, $3.00. Hollywood, 414 Grand Theater Bld. JA. 8880.

LIMITED time. $3 oil waves, $1.50. Eison Beauty Shop. 23 Arcade. JA. 8140.

PERMANENTS, $1.50, $2 and $3. Carver Brothers, 298 Peachtree St. JA. 9333.

Lost and Found 8

LOST—Monday morning gold Hamilton wrist watch near Lane's drug store at Ponce de Leon place. Initials M. C. R. Jr. engraved on back. Reward. Call WA. 2566.

STRAYED, black and white Boston Bull terrier. Has on harness. Answers to name "Big Boy." Reward. VE. 3023.

STRAYED from 1034 W. College Ave., Decatur, male Pickinese, blind in right eye. Reward. Call DE. 0853.

LOST—Brown German police dog wearing brown collar. Answers to name "Tiger." Reward. JA. 1663-R.

STRAYED—Black and white male Boston Bulldog from 1752 Stokes Ave. Reward. RA. 8663.

LOST—Between 10th and 11th Sts., man's Bulova wrist watch. Reward. VE. 9156.

STRAYED—Black and tan hound pup, Peachtree vicinity. Reward. CH. 3810.

Personal 10

END unsightly hair growth with Marvel permanent hair remover, results guaranteed or money refunded. Price $2 per jar. Patterson Cagle Co., 301 Connally Bldg. WA. 6656.

TRUNKS, radios, etc., delivered 75c
Household moving (insured vans) ..$1.50
Dime Messenger Service. WA. 7155.

DR. C. A. DUNCAN, DENTIST.
135½ WHITEHALL ST. MA. 4537

SLIP covers, draperies, bedspreads; yrs.' exp., prices reas. MA. 1095.

FURS remodeled, cleaned and glazed. Mrs. Fairbanks, HE. 7028-M.

DIME DELIVERY SERVICE.
Trunks, radios, etc. deliv'd, 50c. WA. 9607.

SLIP-COVERS made to order, work guaranteed; also dressmaking. HE. 1436-W.

FUR coats altered, remodeled; cloth coats made. Prices reasonable. WA. 2081.

TARZAN UNDER FIRE — No. 4 — By Edgar Rice Burroughs

"Jad-bal-ja will go with us," Tarzan said as he swung the cage door wide. "Won't he bite us?" Dick quavered. "Not unless I tell him to," the ape-man laughed. But the boys stepped back in fear as the great golden beast strode majestically from his cage.

The yellow, terrifying eyes surveyed them, and Tarzan spoke in a language the boys did not understand as Jad-bal-ja advanced, sniffing them inquiringly. "I am telling him you are my friends and that he must not harm you," Tarzan of the Apes explained.

"I hope he gets it straight," Dick said seriously; "I—er—that is, I wouldn't like to have any misunderstanding about it." Tarzan smiled and signalled the boys to follow him. "Don't we need supplies for our expedition?" Doc asked. Tarzan shook his head.

"The jungle gives food and shelter to those who know how to claim it." The boys grinned delightedly. It was good to be under the protection of the mighty ape-man, to learn from him the secrets of the wilderness, which beckoned them alluringly to high adventure.

ANNOUNCEMENTS

Personal 10

CURTAINS LAUNDERED. CALLED FOR —DELIVERED. 807 PRYOR. MA. 2780.

DR. E. C. SWANSON, DENTIST.
30½ Broad St., corner Ala. JA. 0950.

CURTAINS laundered, fluted, tinted, reduced, reasonable rates. JA. 4723.

YOUR apparels and furs restyled better. "Arnone," 544 P'tree, HE. 1956-W.

CURTAINS laundered, fluted, tinted, called for, delivered. WA. 1073.

BUSINESS SERVICE

Need a Specialist?
Advertisers in this classification are capable of furnishing almost any specialized service required in business or the home—consult with them when in need of expert craftsmen.

Altering, Building, Repairing

COMPLETE service, low prices Terms. A. A. A. Contracting Co., Inc. JA. 2217.

Bed Renovating

INNER-SPRING mattress. Factory built, from your old mattress. Imperial Bedding Co., WA. 5797.

GATE CITY MATTRESS CO.—JA. 3100. High-grade Renovating, lowest prices.

ATLANTA'S OLDEST RENOVATORS. TRIO MATTRESS CO. MA. 2983.

HILAN Mattress Co. High-grade and guaranteed workmanship. JA. 2332.

SUPERIOR Mattress Co., inner-spring mattresses; day service. HE. 9274.

INNER-SPRING mattress from old ones. Empire Mattress Co. MA. 2068.

ADVANCED MATTRESS CO.—Renovating. New ticking. WA. 0123.

Brick Work, General Repairing

BRICK, cement, carpentering, roofing, paint, paperhanging. Reas. JA. 7611-R.

Building, Painting, Papering

IF it is prompt, reliable service you want, call L. P. Loyd, WA. 9103.

Carpentering, Building, Repairs

PAINTING, PAPERING AND ROOFING. 507 Ga. Savings Bank. MA. 7483.

Cleaning, Tinting, Plastering

ROOMS tinted, $3. Materials furn. Papered. $3. painting. Elijah Webb, RA. 5090.

Floors

OLD floors made new with elec. sanding mch.; paper'g, paint'g, repairs. JA. 2217.

Floor Refinishing

HARDWOOD laid, sanded, finished, skilled white white labor. Frank Webb, CH. 2765.

NEW OR OLD FLOORS cleaned and finished. O. M. White, RA. 5946.

Furnace Cleaning and Repairing

SUCTION CLEAN'G, FURNACES, FLUE PIPES, CHIMNEYS, $3.45. FREE INSPEC. FULTON FURNACE CO. JA. 1429.

GUARANTEED furnace conditioning. Free inspection. Ask for Furnace Man. Will go out of town. JA. 8455.

COMPLETE VACUUM CLEANOUT, RUST-PREVENTION TREATMENT. $4.50. DIXIE FURNACE CO. JA. 2940.

Furniture Upholstering, Repairs

FINE furn. upholstering, new fabrics. Popular prices. J. A. Jackson, RA. 7737.

General Repairing

ROOFING, painting, papering, general repairing any kind. Estimate free. Terms arranged. W. S. Montgomery. MA. 5040.

Lawn Mowers Sharpened, Repaired

LAWN mowers sharpened, ground and repaired Pick-up and delivery service. Quick Service Saw Repair Co. JA. 5284.

Moving and Hauling

MOVING (insured vans), $1.50 room up. Dime Messenger Service. WA. 7155.

Moving and Storage

TRUNKS, radios, etc., moved 75c; household moving, $1.50 room. JA. 0852.

MOVING, storage. low rates, exp. men, padded vans. Capitol Transfer. MA. 7437

HOUSEHOLD GOODS STORED.
Gen. Warehouse & Storage Co. JA. 2596.

Painting

EXPERT work, low price, free estimates. AAA Contracting Co., Inc. JA. 2217.

Painting, Tinting, Papering

RMS. tinted, $1.50; paper hang., $4; cleaned, $1.50; leaks stopped. Webb. RA. 9076.

Papering and Painting

PAPERING, $2 up. Painting, floor work. Guaranteed. J. B. Phillips, MA. 5712.

PAINTING and wallpapering, reasonable. Free estimates. Call VE. 1442 after 6.

Papering, Painting, Refinish

ROOMS PAPERED, $3. FIRST-CLASS PAINTING, TINTING. MA. 5557.

PAINTING, papering, tinting, repairing. Free est. Work guaranteed. HE. 8215-M.

Pen and Pencil Service

PEN AND PENCIL SHOP.
S. M. Stewart, 106 P'tree-115 Arcade.

Photo Enlarging.

OIL COLORED PORTRAIT, $1.00.
H. & W. STUDIO, 76½ Forsyth, MA. 1746.

Piano Tuning

EXPERT and reliable piano tuning, $2.50 in Atlanta. Jesse French Co., JA. 1136. 66 Pryor, N. E.

Plastering and Tinting

PLASTERING, TINTING, $1.40.
Papering, Painting. WA. 6907.

Plumbing Supplies

WHOLESALE, retail, buy direct. 197 Central, S. W. Pickert Plmb. Supply Co.

Radio Repairing

RADIO SERVICE. $1 plus parts, repairs, any radio, JA. 0586. 77 Hunter.

BAMES, INC., WA. 5776. Repairs to all makes radios and Victrolas.

Remodeling, Painting, Decorating

GENERAL repairs, on easy monthly payments. C. F. Collier & Co. MA. 5947.

Roofing, Painting, Insulating

ROOFING, general repairing, best price guaranteed. A. I. Hamilton, HE. 3373-J.

Roofing, Painting, Papering

ROOFING, general repairing, carpentering, bldg. materials all kinds. WA. 6614.

Roofing, Painting, Repairing

SPECIAL price. Work guaranteed; 30 years' exp. W. S. Stroud, RA. 1292.

Roofing, Decorating, Repairing.

ALL types roofing and roof repairs. Call us for free estimate. McWaters Roofing Supply Co. RA. 5542.

Roofing

IT LOOKS LIKE RAIN. REROOF NOW. American Building & Contracting Co. WA. 5909. 250 Ivy. Call for free estimates.

CHAS. N. WALKER ROOFING CO. "We top 'em all." 141 Houston. WA. 5747.

"WE stop leaks when others fail." American Sheet Metal Works. MA. 7622.

BUSINESS SERVICE

Rug Cleaning

RUGS machine cleaned, lowest prices. 1-day service if desired. JA. 3614-J.

Signs

SIGNS OF EVERY DESCRIPTION. CROWE SIGN CO. CA. 2651.

Stoves Repaired

REPAIRED, connected, any type or any make. Bass Furn. Co., MA. 5123.

Wallpapering

PAPERING—$3.00; cleaning, $1.50; tinting, $1.50; work guar. Gaston, MA. 5189.

Wallpapering and Painting

IF it's "wallpapering or painting," call RAY and BAXTER. Reasonable prices. A trial will convince you. MA. 2377.

WALLPAPERING AND PAINTING. CALL DAVENPORT. RA. 4879.

Water Pumps

ELECTRIC water pumps, sales, service. Wells drilled. Richter Pump & Equipment Co. WA. 6339. 250 Spring St., N. W.

Welding, Boiler Repairing

MAYO & STEPHENS WELDING CO. Electric and acetylene welding. Cast iron boilers a specialty. Portable welding, outside work. 454 Marietta. JA. 4083.

Window and House Cleaning

NAT. Window Clean. Co., Inc. Flr. waxing, wall, woodwork cleaning. JA. 2100.

EDUCATIONAL

Coaching 11

Hurst Dancing School
SAMPLE lesson free. Regular dance Tues., Sat. P'tree at North Av. HE. 9226.

Colleges 12

HIGH SCHOOL, college coaching. 768 E. College Ave. Decatur. DE. 2433-W. NACE.

Instructions 16

Learn Diesel

THE Southwestern Diesel Schools, Inc., 25 Pryor St., Atlanta, Ga., are giving class instructions for full Diesel training. Come into the office or call WA. 6840 for information.

School of Oratory and Expression. Speech, Dramatics, Radio, Engl. JA. 0178.

Music 17

LEARN to play any popular piano music at sight. Easy, interesting, practical method. All ages. Guar. results. Fox Trot Studio, 40 P'tree Arcade. WA. 8257.

EMPLOYMENT

Help Wanted—Female 30

WANT A POSITION?
INVESTIGATE our modern methods of training for office positions.
MODERN SCHOOL OF BUSINESS.
Day and Night School.
Watkins Bldg., Decatur, Ga. DE. 5734.

WE HAVE an opening for a saleslady who can meet equally the better people of Atlanta. References required. Salary discussed at interview. See Mrs. Carter, 1800 22 Marietta St. Bldg., 9 to 12.

ADDRESS envelopes at home for national advertiser; pay weekly; everything furnished. Apply Premium, G. P. O. Box 231-EW, Brooklyn, N. Y.

SECRETARIAL COURSE—3 mos. individ. instruc. Grads placed. Spec. rates. Marsh Busi. Coll., Grand Th., WA. 8809.

SELL 25 CHRISTMAS CARDS WITH NAME—85c
APPLY THISTLE CO., 221 ARCADE.

SEVERAL refined women, married or widows, for well-paying positions. Phone WA. 0326 for appointment.

WANTED—2 experienced waitresses. Apply in person A. & D. Soda Co., 66 Forsyth St., S. W.

STRONG white woman nurse for semi-invalid; some hsekpg. 1207 North Ave.

Help Wanted—Male 31

BOOKKEEPER
FULL charge small office in sales organization. Well experienced. Age 25-35. Make bond. $125.
GREENLEAF PLACEMENT BUREAU

BE MORE than a bookkeeper or clerk. Learn accounting. Personal individual coaching, under C. P. A. Free placement co-operation. Institute of Business and Accounting. Red Rock Bldg. WA. 2673.

WE will hire 3 men, steady work, good income. Do not apply unless neat and anxious to work for advancement. About $20 weekly to start, with bonus. See Mr. Styles, 1815 22 Marietta St. Bldg., 9 to 11.

IMMEDIATE opening for experienced window trimmer. Men's store. Permanent position. State full details in first letter. Address G-441, Constitution.

LEARN barbering. In a recognized school. Complete 1,000-hour course, $60. Atlanta Barber College, 143 Mitchell.

2 MEN to assist me in my business. Address B-456, Constitution.

EXPERIENCED white hotel bread and roll baker. 75½ Hunter St.

Help—Male and Female 32

CHRISTMAS SALES PEOPLE!
REPRESENT a well-known local concern taking orders for most beautiful line of imprinted Christmas cards in town. Liberal commissions and powerful sales help assure big income to real workers. Sensational Christmas calendars increase earnings. Get your samples and start early.
THE KEELIN PRESS.
Christmas Card Headquarters.
153 Spring St., N. W.

Help—Instruction 34

MOLER SYSTEM
ESTABLISHED in 1893. The oldest school in the world teaching BEAUTY CULTURE. Call, write or phone for free booklet, 43½ Peachtree St., N. E., phone JA. 9323.

MEN-WOMEN. Get government jobs. Start $105-$175 month. Prepare now for Atlanta examinations. Common education usually sufficient. Full particulars —list positions free. Write today. Franklin Institute, Dept. 77, N. Rochester, N. Y.

Help Wanted—Agents 35

CHRISTMAS candy. Block's 5-lb. box, liberal commission. Can use 200 more solicitors for Atlanta. 54 Walton St., MA. 7432, Mr. Evans or Mr. Stewart.

Help Wanted—Salesmen 36

ENERGETIC young man with pleasing personality having knowledge industrial supplies with sales experience for city salesman. Give details. Address Jobber, Box 990, Tampa, Fla.

SALESMEN wanted, with personal scales experience if possible. References required. Must have car. Call Mr. Webber, VE. 3038 for appointment.

WANTED—Man for Rawleigh Route. Route will be permanent if you are a hustler. For particulars write Rawleigh's, Dept. GAJ-15-163, Memphis, Tenn.

FRUIT TREES AND SHRUBBERY for sale. Salesmen wanted. Write to Concord Nurseries, Dept. 39, Concord, Ga.

Good Morning!

Sometimes in the home there is the question of whether or not you'll sell discarded furniture, store it in the attic, or throw it away. Why not sell it? Call WAlnut 6565 today; an alert ad-taker will gladly list your offerings in the WANT AD PAGES of The Constitution. Buyers with cash will respond and you'll be agreeably surprised with the results. Call WAlnut 6565 now.

Constitution Want Ads

"First in the Day—First to Pay"

EMPLOYMENT

Help Wanted—Salesmen 36

BOOK AND MAGAZINE MEN.
INVESTIGATE many attractive deals. Mornings only. 412 Rhodes Bldg.

SALESMEN
PHONE WA. 6834 FOR APPOINTMENT

WANTED—2 appliance salesmen. See Mr. Brinson, 255 Peachtree St., N. E.

Help Wanted—Teachers 37

DEGREE teacher wanted immediately for English, general science, biology. $75. Telephone C. A. Nixon, Decatur. Ga., DE. 3372.

PROGRESSIVE TEACHERS AGENCY. Fielding Dillard, mgr. 432 Hurt Bldg.

Trade Schools 39

MEN—Our course of BARBERING prepares you for a worth-while job. Call, write or phone. MOLER, 43½ Peachtree St., N. E. Phone JA. 9323.

Situation Wanted—Male 41

EXPERIENCED bookkeeper and general office man, proven ability, unquestionable references. Can furnish bond in any amount. Open for engagement at moderate salary, in or out of Atlanta. Address B-427, Constitution.

STENO. 10 years' exp., needs work immediately. $10 week satisfactory. WA. 9986.

DOMESTIC

Help Wanted—Female 42

35 EXPERIENCED colored cooks, maids, for jobs $6 to $10. 513 Pulliam.

CALL WA. 3695, Podhouser Ag'cy (white)
COLORED COOKS—MAIDS

Call MA. 3704, Fried Agency
for reliable cooks and maids.

FOR selected colored cooks, maids, etc. Call Freeman's Agency, JA. 4024.

IF YOU need cooks, maids, butlers, chauffeurs, call Fannie Brown, MA. 3781

WANTED—Expert maid, must have good references. 1753 Peachtree Rd.

Situations Wtd.—Female 45

EXPERIENCED cook, maid desires work, pri. home, office. Ref. MA. 3308.

HONEST, EXPERIENCED COOK OR MAID. WA. 1566.

Sit. Wtd.—Male-Female 47

COLORED couple wants job, general house servants. RA. 6994.

FINANCIAL

Business Opportunities 50

OWN AND OPERATE A
Western Auto Associate Store
FRANCHISE available with investments as low as $2,750. Write
Western Auto Supply Co.
ASSOCIATE STORE DIVISION,
888 Marietta St., N. W.
Atlanta, Georgia.

GROCERIES - DELICATESSEN, soft drinks, etc., prominent North Side corner. All modern equipment, 2 living rooms. Showing profit over $300 mo. $2,000 buys stock and fixtures.
BOARDING HOUSE, offering one of best in city, North Side, showing nice profits, attractive price and terms.
Southern Business Brokers
Established 14 Years
Volunteer Bldg. MA. 5778.

DISTRIBUTOR
WIDE awake individual or organization wanted to take over exclusive distributorship for the DETECTOGRAPH (counterfeit bill detectors) for Georgia. Every business handling cash a prospect, no competition. Must be financially able. Give phone number. Box F-4681, care Constitution.

SIX GOOD BUYS.
Meat market, chain store $375
Rooming house, 10-r. 850
Coal, wood yard 650
Cafe, beer, downtown 850
Market, Groc., 3 liv. rooms 900
Tea room, downtown 1150
AMERICAN BUSINESS BROKERS.
31 S. Pryor St., S. W. WA. 6918

FLORIDA HOTEL LEASE.
FOR SALE, experience not necessary, equipped and operating. Owner will assist in operation if necessary. Low rental $1,500 cash necessary. Phone JA. 1803, Room 210.

BOARDING HOUSE—Attractive northeast location, nicely furnished. Clearing $150-$200 monthly besides good living. Best in Atlanta that $500 will handle. Atlanta Business Brokers, 244 Peachtree Arcade, JA. 1683.

MEN with executive ability and about $2,500 can make themselves independent within 6 months. Nothing to sell, no merchandise to handle. 34 offices earning from $5,000 to $30,000 per year. Write F-4682, Constitution, for interview.

$3,500 WILL buy outright the best business in Atlanta, little competition, large profits. Established 17 years. Write F-4683, Constitution.

GROCERY store, lunch stand, good location. Full new stock, doing good business. Selling on account of other business interests. JA. 6972.

LUNCHROOM, doing good business, block of 3 large enterprises. 41 Courtland St.

Loans On Real Estate 52

$700 UP—5% to 7% on balances; 30 mi. Atlanta. FHA or FHLB type, not over 80% of value. Standard Federal S. & L. Assn., WA 3600 Healey Bldg.

LOANS ON HOMES—Easy payment. Low interest. Ten to twenty years.
JEFFERSON MORTGAGE CO.
1110 Standard Bldg. WA. 0814.

REAL ESTATE LOANS
W. M. Scurry. Hurt Bldg. WA. 8216.

FINANCIAL

Loans On Real Estate 52

REAL ESTATE LOANS AT LOW COST. C. D. LEBAY & CO. WA. 0680.

LOANS on acreage, Fulton, adjoining counties, WA. 0627. Ralph B. Martin Co.

Financial 57

So Says
Mr. McCollum—
"Every man doth his own business best."

NOW I suspect I'd be pretty awkward trying to do any other kind of work, but I've been helping people with their personal finance problems a long time now, and I think I'm pretty good at it. Anyway, my present plan is the best I ever saw. $60 to $1,000 is available to you, and you can repay ONE OR TWO YEARS at low interest. See me at the Seaboard Loan & Savings Assn., 12 Pryor St., S. W.

READY CASH
ON SHORT NOTICE
BY OUR
SIMPLIFIED METHOD

All arrangements absolutely confidential. Repayments to suit. Investigate OUR method before borrowing.

COMMUNITY
Savings & Loan Co.
82½ BROAD ST., N. W.
SECOND FL. WA. 5295
210 PALMER BLDG.
MARIETTA & FORSYTH STS. WA. 9332
207 CONNALLY BLDG.
98 ALABAMA ST., S. W. MA. 1311

AUTO LOANS
8% INTEREST
NO FEES—NO EXTRAS
APPROXIMATE LOAN VALUES

	1931	1932	1933	1934	1935	1936
Ford	$150	$175	$200	$250	$325	$400
Chev.	150	200	225	300	350	425
Plym.	125	175	225	300	350	425

Loans on Any Make, Year or Model
Borrow at Legal Rates
NO ENDORSERS
Immediate Service—No Returning
AETNA AUTO FINANCE
Spring at Harris Ground Floor Corner

220 GRANT BLDG.
LOANS $60 TO $1,000
ON AUTOMOBILES, real estate, comaker notes, other personal property.
SOUTHERN SECURITY CORP.
B. L. Lassiter, Mgr. WA. 5878.

AUTO LOANS ARRANGED
8 PER CENT PER ANNUM.
BASED ON ACTUAL TIME YOU USE MONEY.
2-HOUR SERVICE
ATLANTA LOAN SERVICE
318 Volunteer Bldg. Opp. Piedmont Hotel.
66 Luckie St. WA. 5550.

LOANS ON AUTOMOBILES
Small Monthly Payments
ELYEA, INC.
311 Palmer Bldg. WA. 8367.

ADAIR-LEVERT, INC.
308 Atlanta National Bank Bldg.

LOW rate, easy terms on new or used automobiles, 70 Pryor St., N. E.

Salaries Bought 61

MONEY
SIGNATURE ONLY
CENTRAL INVESTMENT CO.
250 PEACHTREE ARCADE

$5 to $50 — No Collateral
Nu-Way, 252 P'tree Arcade

UP TO $50
IN FIVE MINUTES
Just Your Signature
POPLAR FINANCE CO.
81 POPLAR ST., N. W.
OPP. OLD POSTOFFICE

FINANCIAL

Salaries Bought 61

YOUR SIGNATURE ONLY
$5 to $50 to meet any emergency. Instant service. See us first.
NATIONAL, 501 Peters Bldg.

$5 to $50 — No Mortgages
Nu-Way, 252 P'tree Arcade

513 VOLUNTEER BLDG.
MONEY FOR SALARIED PEOPLE

$5 to $50—NO ENDORSERS
Nu-Way, 252 P'tree Arcade

CITY TRADING CO.
146½ Peachtree Street.

204 Peters Bldg. $5 to $50

$5-$50-418 C. & S. Bk. Bldg.

$5 to $50; 414 Volunteer Bldg.

Wanted to Borrow 64

WANTED to borrow, $3,500 on new brick veneer duplex. CH. 3960.

LIVESTOCK

Baby Chicks

3,000 FRESHLY hatched choice blood-tested chicks. Specially priced for immediate delivery. $7.45 per 100; dozen $1. Started chicks slightly higher. All popular breeds. Come and get them. Blue Ribbon Hatchery, 215 Forsyth St., S. W., MA. 1271.

Dogs

WILL SELL REASONABLE, 2 MALE BOSTON TERRIERS, YEAR OLD. HAGOOD, 43 14TH ST., N. E. HE. 2244.

Horses

SEVERAL splendid young saddle horses. Come out and ride them. Lullwater farm. WA. 3970. Walter T. Candler.

Poultry

20 WHITE Leghorn pullets, Booth strain. Laying. $20. DE. 3055.

MERCHANDISE

Miscellaneous For Sale 70

USED OFFICE FURNITURE
20 Steel Letter Files ......$20.00 to $25.00
10 Steel and Iron Safes, most any size. Low as $45.00
1 54x66 Oak Double Flat Top Desk $40.00
20 Flat Top Desks, all sizes and finishes. Low as $15.00
150 Office Chairs, some good, some bad. Low as ....$ 1.00
10 Sgle. and Dble. Pedestal Typewriter Desks. Low as $15.00
2 22-Drawer 3x5 Kardex Cabinets. Each $40.00
1 "A" Grade Legal 4-Drawer Green File. Fine shape $35.00
25 Oak Wood Letter Transfer Cases. Each ....$ 1.00
10 Tables, all sizes, all colors. Low as ....$ 5.00
2 Bookkeeper's Desks, $10.00 and $15.00
500 Miscellaneous Items. Too many to list. Low prices.
Horne Desk and Fixture Co.
47-49 North Pryor Street
Between Auburn and Houston

REAL FURNITURE BARGAINS
WALNUT dining suites $32.50 to $69.50; living room suites $15 to $34.50; 6-piece walnut bedroom suites complete $43.50; 9x12 rugs $10.95; 9x12 linoleums $3.95; gas stoves $6.95 to $15; breakfast sets $6.95; kitchen cabinets $8.50 to $19.50; heaters, ranges, circulators, gas heaters at half price. New furn. at 2d-hand prices.
HUTCHINS FURNITURE CO.
165 Whitehall St. WA. 4310.

LUNCH equipment, popcorn machines, Jolly-Time popcorn and supplies.
ADVANCE DISTRIBUTING COMPANY
101 Walton St., Atlanta, Ga.

THE TRADING POST
SOMETHING new in Atlanta. A used furniture exchange that trades, pays cash or sells on terms. See us for bargains. 186 Mitchell, WA. 6335.

OFFICE FURNITURE—We have many good values in new and used office furniture at our warehouses at 47-49 North Pryor St.
Horne Desk & Fixture Co.

USED CASH registers; Dictaphones; Multigraphs; Mimeographs; Butcher, Cafe and Office Equipment; Heaters.
ATLANTA FIXTURE & SALES CO.
104 S. Pryor St. WA. 5872.

CLOSE-OUTS, 200 unredeemed fine all-wool latest style gents' suits and overcoats, $5.95, $8.95 and $11.95. Values to $30. Citizens' Loan Association, 195 Mitchell St., S. W.

USED cafe fixtures, silverware, dishes, coffee urn, $5; chairs, 50c; stools, 75c; tables, $1; counter, $10; stove, $5; booths. 101 South Pryor.

ALL 1937 WALLPAPER NOW ON SALE. 200 patterns to select from, ranging from 7c to 25c. Budget plan available.
ZAC LAC PRODUCTS CO.
173 Whitehall St. WA. 7758.

USED National Cash Registers, REBUILT. ROGERS & NASH, INC.
90 Pryor St., S. W. MA. 1742.

POOL and BILLIARD tables. "Natl. of Cincinnati." New, used, Attr. prices, terms. P. W. Lantz, 77½ P'tree. JA. 9493.

1,000 RUGS—25c TO $35.00
THE RUG SHOP 137 MITCHELL ST.

TWO large size Coca-Cola drink boxes, also Crosley electric drink box reasonable. Riverview Inn, BE. 9171.

USED TIRES—ALL SIZES
King's Village, 309 Decatur St. JA. 6930.

WE BUY, SELL AND EXCHANGE
OFFICE OUTFITTERS, INC.,
35 AUBURN AVE. MA. 8690.

ADDRESSOGRAPHS — GOOD CONDITION. BOTH HAND AND ELECTRIC MODELS. REAS. BOX B-286, CONSTI.

FOR SALE OR TRADE—1 PRESS, 1 BOILER, 1 DRY ROOM, 1 COUNTER, TABLES AND RACKS. CALL JA. 4569-J.

MILL ENDS, BLANKETS, REMNANTS, TOWELS, DRAPERIES. MILL END STORE. 68 ALA. ST., S. W.

ANTIQUE dressers, beds, chests, glassware, dishes. Hutchins Furn. 165 W'hall.

BARTELL'S ARMY STORE. TENTS, COTS, TARPAULINS. JA. 0377. 90 ALA.

LUMBER—Framing, $16.50 1,000. Willingham's Mill, 2114 Piedmont, HE. 9092.

OLIVER typewriter $5, Remington $5, L. C. Smith $12.50. Good cond. JA. 1817.

USED radios $7.50 up. King Hardware Co., 53 P'tree. WA. 3000.

BARGAINS IN NEW AND USED PIANOS. 111 BROAD ST., S. W.

6 CUBIC FT. Frigidaire box, good condition, $65. McCray, 338 Peachtree.

IF YOU need top soil, cinders, sand and gravel, call HE. 2134.

GOOD used furniture, $1 down, terms. Sterchi's. 116 Whitehall St.

SPECIAL values new baby grand pianos this week at Cable's. 235 Peachtree.

MERCHANDISE

Miscellaneous For Sale 70

USED Hoffman automatic water heaters. Parker Plumbing Co., HE. 2181.

USED CLOSETS AND SINKS. 44 PIEDMONT AVE., S. E.

MEAT counter, 10 ft. Frigidaire, compressor, barg. 248 P'tree. JA. 7182.

PLAIN Hoffman piano with bench, practically new, $100. MA. 1307.

Coal and Wood 71

SPECIAL—Two tons best Kentucky lump coal, $13.50 cash. MA. 7437.

CALL CITY COAL CO. JA. 1268. FOR GOOD COAL. KINDLING FREE.

Flowers, Plants For Sale 76

PANSIES, Swiss Giants, large plants, $1 per hundred; open Sundays. J. F. Cottongim, 425 E. Virginia Ave., College Pk.

ROSE BUSHES—Everblooming varieties. Fall planting best. Free catalogue. Tytex Rose Nurseries, Tyler, Texas.

Household Goods 77

SELLING out furniture. Duncan-Fyfe dining suite, twin bedroom suite, rugs, antique dresser, sideboard, vanity, chest, sofa, electric range. G. E. refrigerator, etc. 718 Sycamore St. DE. 5196.

SERPENTINE front antique desk, gas heaters, dresserobe, 6-piece massive walnut bedroom suite.
CATHCART, 134 HOUSTON. WA. 7721.

CLOSING OUT occasional tables, chairs, lamps, pictures, carpet remnants, reduced prices. George, Inc., 230 Peachtree. WA. 3555.

Jordan Furn. Co. (NEW LOCATION.) 113 Broad St., S. W. WA. 7259.

TWIN BED, $5.95; chest drawers, $5; Cooper Fur. Co., 80 Ala. MA. 0440.

Typewriters, Ofc. Eqpt. 80

ATTENTION, STUDENTS
SPECIAL rental rates for home use. All makes rented, sold and repaired. Rent the Noiseless No. 8; 3 months, $5.
American Writing Machine Co.
67 Forsyth St., N. W. Phone WA. 8376

TYPEWRITER BARGAINS.
ALL makes standard and portable. Special rates. We buy, sell, repair.
QUICK SERVICE TYPEWRITER CO.
16 Peachtree Arcade WA. 1618.

Wanted To Buy 81

MONEY FOR—USED TIRES
King's Village, 309 Decatur St., JA. 6930

NEW store just opening needs used furniture quick. Union Furniture Co., 326-328 Peters St. JA. 2016.

WE PAY more for good used furniture. Home Furniture Co., 241 Marietta St. JA. 4459. New store.

CASH used furn. and household goods. Central Auction Co. 145 Mitchell. WA. 9739

THE Trading Post, just opened, need good used furniture. Cash. WA. 6335.

WE BUY GOOD USED FURNITURE.
255 PETERS ST. WA. 4389.

WILL pay best cash price for used furniture. Heard Watkins Furn. JA. 1377.

CASH for old gold, silver. Time Shop, 19 Broad, N. W., near Peachtree Arcade.

CASH FOR USED CLOTHING.
240 PIEDMONT, 353 Edgewood. MA. 7957.

WANTED—Circulating heater for 2 or 3 rooms, reasonable. HE. 1181.

WILL send buyer with cash for used furn. Chas. M. Cobb Furn. Co. WA. 5068.

WANTED to buy used adding machines and typewriters. Call WA. 8224.

WE WANT FURNITURE
STERN FURN CO. WA. 1310

HIGHEST CASH PRICE FOR USED FURNITURE. JA. 3551.

4-DRAWER steel file (must be reasonable). Call DE. 3372.

ROOMS FOR RENT

Rooms With Board 85

238 PEACHTREE CIRCLE—Very lovely extra large room, antique furniture, private bath, meals, business people preferred.

P'TREE ST., SUITE OF ROOMS, PRI. BATH. ALSO LARGE DOUBLE ROOM. WELL-BALANCED MEALS. HE. 2190.

ATTRACTIVE ROOM, NEW FUNITURE THROUGHOUT, BATH, EXCELLENT MEALS, GARAGE. 1038 W. P'TREE.

1393 PEACHTREE—IDEAL LOCATION, LARGE CORNER ROOM, CONN. BATH, STEAM HEAT. HE. 2135-R.

209 14TH ST., N. E.—LOVELY DOUBLE, SINGLE RMS., TWIN BEDS, ADJ. BATH. STEAM HEAT. HE. 2564.

UNUSUAL ROOM and meals for couple. Private home, very reasonable. References. 6th St. at Peachtree, MA. 7156.

208 14TH., 1 or 2 bus. people. Rmmate, young lady. quiet home. HE. 2676.

ATTRACTIVE room, delightful home, private bath, continuous hot water, garage. Best meals. HE. 3065-W.

699 PIEDMONT AVE., N. E. Nice room, twin beds, stationary washstand, 2 or 3 meals. Sunday supper. WA. 6935.

44 14TH, N. E.—Redec. rms., twin beds, st. heat, business people. HE. 4140.

137 ELIZABETH, N. E.—Large rm., conn. bath; also r'mmate lady. MA. 6640.

1246 PONCE DE LEON—Room, conn. bath, other vacs., $20-$25. DE. 2597.

594 PARKWAY DR., adj. bath, steam heat. Business people. WA. 8492.

1447 PEACHTREE—Private bath, private sitting rm., most attractive. HE. 4709.

113 6TH, near Peachtree—Steam-heated rooms. meals; convs. JA. 4998-M.

PRIVATE HOME—EVERY COMFORT, 2 BUS. PEOPLE; REAS. HE. 1793-M.

COZY, large, heated room, pri. bath, 3 or 4. Desirable vacancies. 880 Juniper.

698 PIEDMONT—Private bath, business couple; also room for 2. MA. 6497.

PRIV. HOME—WHOLESOME MEALS. REAS. 409 PARK, S. E. MA. 1917.

1340 PIEDMONT—Attrac. single room, also rmmate young lady. HE. 4645.

2240 PEACHTREE RD. VACANCIES. EXCELLENT MEALS. HE. 0886.

868 MYRTLE. Front room, conn. bath; home cooking, $5.50. HE. 8587.

BUSINESS couple or men in private north side home. DE. 4128.

Wtd.—Rooms and Board 86

WANTED by elderly lady, room, board, private bath. WA. 1896.

Rooms—Furnished 89

MORNINGSIDE—Attractive home, nicely furn., corner bedroom, private bath, automatic hot water, bus line. Single $20; double $25. 1764 Blvd., N. E. HE. 0526

SITTING room, bedroom and bath, or bedroom and adjoining bath, garage; lovely Garden Hills home. CH. 2940.

48 ROGERS, S. E., Kirkwood—Room, pri. home, furnace heat, breakfast opt., gentleman or bus. couple. DE. 4571-J.

E. 14TH. BACHELOR SUITE. VERY DESIRABLE. BUS. COUPLE. HE. 2915.

ROOM and bath, $17.50, $30 mo. Hotel service. 644 N. Highland, N. E. HE. 4040.

972 PEACHTREE—Apt. 3, bedrm., steam heat, conv. bath. Gentlemen. HE. 5347.

1207 NORTH Ave., Moreland sec., nicely furn., heated rm; with, without k'nette.

HEATED rm., hot water, bl. car.; pri. ent. "Beautyrest." $10. men. RA. 0149.

ROOMS FOR RENT

Rooms—Furnished

MORNINGSIDE—Room, priv. home, people; breakfast opt. HE. 4767.

1882 P'TREE RD., attractive rm., co bath, good heat, hot water. HE. 1451

NEAR Sears—Lovely warm room in Bus. women. Garage. Refs. MA. 5

GENTLEMAN, STRICTLY PRIV. N. HOME WITH COUPLE. HE. 1571-J.

1166 P. DE LEON—PRI. HOME, ROC ST. HEAT, GARAGE. JA. 8891.

EXCL. N. E. SECT., PRI. HOME, CO NER ROOM, GARAGE. DE. 0979.

ANSLEY PARK—Lovely large rm., tw beds, near P'tree. HE. 4894-R.

698 BLVD., S. E. Nice room, 2 men, $ week each. MA. 2991.

Rooms—Fur. or Unfur.

MORNINGSIDE, large room, adj. ba pri. home; near car, bus. VE. 3031.

Hkpg. Rooms Furnished

INMAN PARK, 89 Spruce—2 large be tifully furnished newly decora rooms, inner spring mattress, gas h sink, hot water, frigidaire, dishes, silv linen, phone; couple $9.50 week.

2 NICELY fur. rooms, like new, bath, private home, near transpor tion and Ga. Tech. HE. 8628.

562 GREENWOOD, N. E. 2 rms., k'ne heat, lights fur., also bedrm. VE. 2

PIEDMONT PK. Sec. Rms. for bus. p ple. Convenient transportation. VE. 3

966 STEWART AVE. Private home, rooms, private bath, $35. RA. 8873.

LARGE room, cooking, heating gas, ligh hot water, range, $4. RA. 7888.

REAL ESTATE—REN

Apartments—Furnished 1

161 MERRITTS AVE., attractive effici cy apt., steam heat, electric refrige tion, everything furnished including l en and dishes, $7.50 wkly. Another WA. 4095.

1007 PONCE de Leon. Couple only. Co plete throughout, gas, elec., continu hot water, st. heat, refrigeration, line silver, china, all furn., $30 and $35.

3-ROOM apt., comb. living and dini room, bedroom, elec. refrig., $37.50. N. Highland, N. E., HE. 4040.

1898 WYCLIFF RD., COR. COLLIE WELL-Furnished corner 4-room apa ment with sun parlor and garage. C HE. 9836.

2-ROOM apartment, utilities, furn heat, Frigidaire, $6.50. 54 14th St., E. HE. 7986-W.

421 BLVD., N. E.—Attractive 3-rm. a Frigid., redecorated. Reas., adults on

182 ELIZABETH ST., N. E.—2 rms., ba steam heat, $30; 4 rms., $50. WA. 2

LIVING, bed, bath, kitchenette, frig aire, heat, water, adults, $30. WA. 7

BEAUTIFUL APT., COMPLETELY FU 10TH ST. SEC. HE. 2553 AFTER 3 P.

WEST END—4 rms., furnished, heat, el refrigerator, adults only. RA. 4432.

Apartments Unfur. 1

1206 Peachtree St., N. E.
IDEAL efficiencies for business people. Living room with in-a-door bed, breakfast room, dressing room and bath. Fireproof building. Insulated; elevator service. Conveniently located between 14th and 15th streets on Peachtree. Phone res. mgr. HE. 4460 or
BRIARCLIFF, INC.
"Apartments of Distinction."
755-63 Pachtree St. WA. 1394.

575 BOULEVARD PL., N. E.—No. newly decorated. Living room, Mu phy bed, bedroom, dining room a kitchen, porches, $37.50.
WALL REALTY CO. MA. 11

"SEE OR CALL"
ADAMS-CATES CO.
for a complete list of desirable apa ments. Hurt Bldg. WA. 5477.

5 ROOMS (2 bedrooms), first or th floor, in modern fireproof bldg., ve desirable location, $60 and $62.50. R Mgr. will show. Atlantic Realty Co., M 4651.

711 PIEDMONT, Apt. 51—Efficiency u elec. refrigeration, Venetian blinds, $
ALLAN-GOLDBERG REALTY CO.
WA. 1697.

"MARYLAND APTS." Ansley Park—Fi large rms., 3 exposures, Porch. Gara Adults. 75 17th, N. E. HE. 1288-M.

OVERLOOKING PARK—Upper 5 rm with porches; $55-$60. 1130 Piedmo HE. 6747 or WA. 1714.

55 LAFAYETTE DR., Ansley Pk.—4 rm gas stove, elec. refrig., garage. Redec rated. Heat and water. $52.50. WA.

2222-2230 PEACHTREE RD.—4 and 5-r apartments, $57.50 to $77.50. WA. 0 Rankin-Whitten.

FRONT apt. for sublease, 4 rms., ne building, rate $45. Apply 324 Gree wood Ave., N. E., Apt. 10. HE. 3834-R.

46 BLVD., N. E.—Liv. rm., Murphy be dinette, kitchen; redec.; heat. Apt.

1294 PIEDMONT Ave. Ansley Pk., 3 a 4-room apts., reconditioned. $35-$45.

390 N. HIGHLAND AVE., Apt. 2, $44. C. G. Aycock Realty Co.

NICE apts. for good nice people. App 389 Windsor St., S. W.

826 DIXIE AVE., Inman Pk. Front 4-r effic., 1st fl. apt., $32.50. JA. 5570-W

1251 PEACHTREE, APT. E-4, EFF CIENCY APT., SUBLEASE, $35.

Apts.—Fur. or Unfur. 10

ROOMS. Pri. bath, ent., garage, stea heat, all convs. 455 Whitefoord.

Duplexes—Unfur. 10

74 13TH ST., N. E., upper unit, 7 room 3 bedrooms, heat, water, hot water i cluded, $55. Sharp-Boylston Co., W 2930.

DUPLEX, up or down, containing 2 be rooms, redecorated, 558 Ponce de Leo $40 month
Allan-Goldberg Realty Co., WA. 1697.

391 10TH, N. E.—Spacious apt., porch fa ing park. 3 bedrms., 2 baths. Insulate

Houses—Unfurnished 11

140 HUNTINGTON RD., in Brookwoo Hills, six-room bungalow, reconditio ed like new, automatic heat, now vacan Rate $65.
1292 OXFORD RD., N. E., near Emor eight rooms and two baths, exceller condition. Rate $85.
1283 BRIARCLIFF RD., N. E.—Fine tw story brick, nine rooms, steam hea completely redecorated, large lot. Sp cial value.
Burdett Realty Co. WA. 101

1700 Johnson Rd.
FOUR bedrooms, 2 baths, lovely 2-story brick home, automatic gas heat, very attractive landscaped lot.
Garlington-Hardwick Co.
MA. 6213.

855 ARLINGTON PL.—3 bedrooms, bric new roof, new furnace, new plumbin just painted inside and out. Call W. M Newton, JA. 1609.

897 HIGHLAND View, lovely 7-rm. bric home, 2 garages (2-r. servt. quarters nr. Samuel Inman Sc.; furnace. Owne

1202 SPRINGDALE RD.—Large home, bedrooms, 2 baths, rental $100 mont Samuel Rothberg. WA. 2253.

NEWLY-decorated 12-room house, 2 en trances. N. S. $40. JA. 2152-J.

ANSWERS TO TEST QUESTIONS

Below are the answers to test questions printed in editorial page.

1. Covent Garden.
2. The chancel of eastern churches.
3. Hellespont.
4. Denmark.
5. The primitive form of chemistry, usually associated with attempts to transmute base metals in gold.
6. German painter.
7. Kentucky and Tennessee.
8. "Gem State."
9. Gary Cooper.
10. Yes.

TODAY'S COMMON ERROR.

Never pronounce data—da'-(as in at)-ta); say, day'-ta.

REAL ESTATE—RENT

Houses—Unfurnished 111

MODERN 6-rm. brick; choice location; good value; immediate possession. RA. 1332.

MORNINGSIDE—9 rms., 2 baths, 1 or 2 families, daylight basement, $65. VE. 5300.

SEVEN-ROOM brick, steam heat, near schools, car, stores. VE. 2661.

Houses—Fur. or Unfur. 112

LOVELY 6 RMS., ALL CONVS. 747 CASCADE PLACE. HE. 0299-J.

Office & Desk Space 115

31 HEALEY BLDG.—Private offices, furn. or unfurn.; desk space. Mail serv.

Wanted to Rent 118

SMALL furnished house or private apartment near school; reas. DE. 0798-M.

REAL ESTATE—SALE

Houses for Sale 120

North Side

MORNINGSIDE DUPLEX
$6,000
BRICK duplex of four rooms each, bath and furnace each side. Rented $72.50. Mortgage Co. says sell at once. Can handle with $600 cash, notes $54 including interest. Chance of a lifetime. Investigate now. ALSO have dandy six-room brick in Inman Park for $4,750; $475 cash, notes $42. Roy Holmes, HE. 3680; WA. 9511.
DRAPER-OWENS CO.

Rambling
Snow-White Clapboard
WITH green shutters on 180-foot corner lot. Entry hall, paneled book-shelved den, 2 charming bedrooms and all tiled bath. Air-conditioned heat; basement room. Only 3 blocks Peachtree road. This is truly something different. Monthly notes $55 includes everything. Call Reese Davis, VE. 3032 or WA. 3111.
HAAS & DODD

466 Seminole Ave., N. E.
$500 CASH, $37.50 monthly, with notes getting smaller. No loan to place, no fees to pay. See at once this 8-room bungalow with garage and servants' quarters. Call W. H. Mahone, WA. 2166.
Lipscomb Ellis Co.

LOOKING for a house and bargain? Then look at 176 Lakeview Ave.; walking distance of N. Fulton and E. Rivers schools; 7 large, well-arranged rooms, 2 all-tile baths. Has been thoroughly reconditioned and ready for occupancy. Large, corner lot. Has everything to make it a real home. Price $6,975. Open daily. Inspect it closely and call owner. CH. 1988.

CORNER North Fulton Drive and P'tree Ave., the best buy in Atlanta for $4,950. Has been reconditioned throughout. Has 5 and bkft. room; all rooms are large; corner lot 50x200; lots of shade and shrubbery. Open each day. Look it over carefully then call owner for particulars. CH. 1744.

HAVE TEN DUPLEXES for sale. With reasonable cash payment, these properties can be bought on a basis so that the income from one apartment will take care of principal and interest payments. W. M. Newton, 1810 Rhodes-Haverty Building.

Peachtree Road Section
$4,250—PRETTY six-room bungalow, in excellent condition, right at schools, stores and car line and it's a bargain. Call Smith, WA. 7994. Jacobs Realty Company.

REAL BARGAIN
6-ROOM bungalow, beautiful lot, located in a section of home owners. See this and make us an offer. Must sell at once. Tom Fuller, MA. 1794 or WA. 7991. Jacobs Realty Company.

MT. PERRIAN RD.
NEW 7-room bungalow with ideal floor plan and all conveniences. Wooded lot 150x450, near Roswell road. This is outstanding in location; price $6,750, terms. WA. 1851, exclusive.
FRANK BURSON.

5 RMS. WITH BREAKFAST ROOM.
1244 EMORY CIR., to right off North Decatur Rd., fourth street beyond Clifton. New white brick, unusual plan, exceptional value. Owner, DE. 3654-R.

EXCELLENT 8-room, 2-bath bungalow in Ansley Park, near car line at low price, $4,250. House just refinished inside and out and in beautiful condition. WA. 0156 J. R. Nutting & Co.

WANT best offer on 6-r. and B. R. brick in Morningside. Large wooded lot, 115 ft. front. Handy to school. Immediate possession. Lynn Fort, WA. 1511.

5-ROOM frame bungalow, good condition, fine location, $3,500. Mr. Weaver, WA. 2166.

FOR N. S. and W. E. duplexes and houses. Inquire 1810 Rhodes-Haverty Bl.

GEORGIA CONSTRUCTION CO.
223 Candler Bldg. WA. 6880.

BARGAIN—7-room bung., Ponce de Leon Pl., for $2,750. E. L. Harling, WA. 5620.

ADAIR REALTY & LOAN CO.
Real Estate. Healey Bldg. WA. 0100.

NATIONAL Realty Management Co., Inc. Ground Floor Candler Bldg. WA. 2226.

NEW 8-r. home, 2 baths, 2411 Shenandoah Av. Bargain. Allen M. Pierce. JA. 9148.

1429 MORNINGSIDE DR. 7-rm. brick. McNabb Realty Co. MA. 0293.

Garden Hills.

BRAND new, 2 stories, 4 bedrooms and den. Lot 260-ft. front. Bargain. C. E. Beem, WA. 5570; DE. 2592-J.

Decatur.

319 KING'S HIGHWAY.
NEW 5-rm. brick bung. Built for home. Tile bath and kitchen, furn. heat, level, shady lot. Let your rent money pay for this. See this today.
F. C. Berry, WA. 7872; res. HE. 5033-J.
D. L. STOKES & CO.

Kirkwood.

$2,000, $250 CASH, $25 a month; 1675 Hardee St., N. E., 4-room, modern bungalow. Owner. DE. 5529.

Druid Hills.

TO HOME OWNERS IN DRUID HILLS—DO YOU HAVE A THREE OR FOUR-BEDROOM HOME WITH TWO BATHS, BUILT ON A LARGE LOT, THAT YOU WANT TO SELL? I AM RATHER ANXIOUS TO LOCATE IN DRUID HILLS. REAL ESTATE FIRMS NEED NOT CALL ON THIS AD. IF YOU HAVE SOMETHING, CALL MR. RAGSDALE, CH. 5766.

30-31 GATEWOOD RD., 1 blk. N. Emory P. O., new brick homes. DE. 2410-R.

East Atlanta.

960 GILBERT ST., S. E.
ARE you looking for a home and a bargain? Then see this new 5-room bungalow today. Priced to sell. Easy terms.
F. C. Berry, WA. 7872; res. HE. 5033-J.
D. L. STOKES & CO.

451 CLEVELAND AVE., completely redecorated; foreclosure bargain, six and breakfast. Terms like rent. Phone WA. 3111 for details.
HAAS & DODD.

$1,600—5 RMS., near Glenwood Ave., all convs., terms. WA. 8909.

West End.

A REAL BUY. 6 rooms, in first-class shape, suitable for 2 families; $2,300, small cash payment, balance $15.43 mo. Call Mr. Anderson, WA. 1915.

East Point.

DANDY bungalow, 5 rms. and bath, nice lot, conv. to everything, $1,050; $200 cash; small notes. Stanley, CA. 1911.

Miscellaneous.

BUY A HOME
HAVE the TITLE GUARANTEED and INSURED by
Atlanta Title & Trust Co.

Classified Display

Lumber

LUMBER FRAMING $16.50 PER M BOARDS $17.50 PER M
We furnish complete house bills.
WILLINGHAM'S SAWMILL
2114 Piedmont Road HE. 9092

JASPER

By Frank Owen

"Mama didn't thank you for the dress-form—she just ran over and stood in front of the mirror!"

REAL ESTATE—SALE

Brokers in Real Estate 122

J. R. NUTTING & CO.—Ga. Sav. Bk. Bld. WA. 0156. Listings wanted. Sales, rent.

Business Property 124

BRICK building, well located, for $5,500. A. Graves. WA. 2772.

Farms For Sale 127

FARMS on rental terms. Write for list. Mountain Land Co., Ellijay, Ga.

Investment Property 129

SEMI-CENTRAL, rented property. Will R. Beck, 1305 First National Bank Bldg.

Lots for Sale 130

$25 CASH, $10 month. Corner lot, 75x250. All conveniences, near Cascade-Beecher. J. H. McNESSER, WA. 5289.

NONRESIDENT says sell 100-foot Club drive. All improvements, $750. Moore, WA. 2326.

FOR best section North Side lots, call Burdett Realty Co., WA. 1011.

SPRING LAKE PARK—Lots $300. A. G. Rhodes & Son. 204 Rhodes Bl. WA. 6024.

3 LEVEL lots, Beecher Road, $350.00. WA. 2534.

Property For Colored 131

HUNTER TERRACE—Large lots, near end of West Hunter car line, $5 down, $5 mo. See owner. Hunter Hills, Inc., 604 Candler Bldg. WA. 5862.

NO. 745 DUNKIRK, N. W.—5-r., elec., bath, $1,250. No less. $150 cash, $16.50 month. No loan. 226 Arcade. WA. 4304, McLaurin.

$900, 6 RMS., bath, electric lights, easy terms. Come in for best homes. 206 Grant Bldg. Thos. J. Wesley.

LOTS—98 ft. W. Hunter, $980. Also Butler, near Cain, $450. Terms. WA. 7900.

25 HOMES cheap. Also make loans. Bell-Arnold, 186 Auburn. JA. 4537.

6-ROOM negro house, bargain; little cash above mortgage. G-253, Constitution.

868 SPENCER, near Ashby, 6 rms., $2,250. M. & M. BANK. WA. 2944.

EZRA DR., large lots, $5 cash, $5 monthly; 20% off for cash. CH. 9060.

Suburban 137

55 FERTILE, level acres, 35 in cultivation, 12 is branch bottoms, 20 acres in woods, some saw timber, fine pasture, 4 branches, 3 springs, good 3-room house, outbuildings in grove large oaks, orchard; lights available, 20 miles out, near paved road, $1,500. Terms. C. H. Smith, WA. 1693.

DOCTOR'S homesite, 50 acres. Wonderful view of surrounding country. Several springs, lakesite. All in pretty woodland. Paved road, lights, 'phone. Near Northside drive. Sacrifice $4,500, half cash. WA. 0627, C. & S. Bl., Ralph B. Martin Co.

17 ACRES, 3-r. h. at old homesite in setting of grand old trees, spring in yard, bold spring branch over rock, swimming pool site, paved road at Roswell, $1,250. Moore, WA. 2326.

BEAUTIFUL oak grove, 20 acres land, 5-room house, barn, creek, near car and lights, Marietta highway section, $2,000, terms. Hemperley, WA. 7310.

16 ACRES with small lake, recently improved, within 10 miles of Atlanta. Price $1,000. K. C. Dann, WA. 5632.

$395—6 ACRES, big branch, hillside cleared for vineyard. Paved road half mile out of Roswell. Moore, WA. 2326.

$1,250—6 ACRES, 4-rm. house at Tucker, spring, grove, terms. WA. 8909.

6-RM house, lights, Marietta car line, this side Bolton. WA. 4364.

JUST off new Marietta highway. 7 acres. $450 WA. 1603.

Wanted Real Estate 138

WE sell homes, farms, business properties, vacant lots anywhere in Ga. or adj. states. For quick, satisfactory results see or write us. Johnson Land Co., Haas Howell Bldg., Atlanta. MA. 1933.

AUTOMOTIVE

Automobiles For Sale 140

1936 PONTIAC TWO-DOOR TOURING SEDAN
IN PERFECT mechanical condition, very low mileage, had wonderful care, good tires, clean upholstery, original paint, built-in trunk. WILL sacrifice for $495. Accept your car in trade, 18 months' terms if desired.
Phone Mr. Gibson, RA. 8663

265 IVY ST.

1927 CHEVROLET Coupe	$20
1927 CHEVROLET Sedan	$25
1929 CHEVROLET Coach	$49
1929 FORD Tudor	$95
1929 HUPMOBILE Sedan	$75
1928 WHIPPET Sedan, extra clean	$49
1929 CHEVROLET Sedan Delivery	$59

ERNEST G. BEAUDRY
WA. 9710

'36 DODGE 4-DOOR SEDAN
FINISHED in beautiful blue Duco, has practically new tires, spotless upholstery; a thoroughly reconditioned car throughout. Will sell at a price worth Y-O-U-R considering. If you have a car you want to trade for a value and get terms on the difference, call me tonight. VE. 2468.

DEPENDABLE USED CARS AND TRUCKS
"The Old Reliable"
JOHN SMITH CO.
Chevrolet Dealer
530 W. Peachtree St. HE. 0500

1935 CHEVROLET coach, new black paint job, cream wheels; good mechanical condition. Price for quick sale at $345. East Point Chevrolet Dealers, Inc. East Point, Ga. CA. 2107.

2 SPECIALS TODAY
'29 Nash "6" coach, runs good .... $ 45
'31 Ford coach $135
Austin Abbott, 266 P'tree. WA. 7070

Classified Display

Lumber

AUTOMOTIVE

Automobiles For Sale 140

HARRY SOMMERS, INC.
GUARANTEED resale cars at lowest prices. Peachtree at Forrest. JA. 1834.

USED CARS—USED TRUCKS. EAST POINT COMPANY, AUTHORIZED FORD DEALER.
308 MAIN ST., EAST POINT. CA. 2166.

REAL BARGAIN.
1937 PONTIAC 2-door touring sedan. Built-in trunk. Owner driven. Low mileage. W. W. Henn, 231 Ivy St. WA. 7151.

1935 LASALLE convertible de luxe cabriolet, extra clean, original paint, clean, mechanically A-1, a real bargain at $545. Call Mr. Rapier, WA. 3297.

1933 PLYMOUTH de luxe 4-door sedan, looks good, tires good, sacrifice for $195. Will consider terms. Call Mr. Harper, HE. 1650.

MUST sell at once, 1936 Dodge 2-door touring sedan; radio. You make the price. Privately owned. Call Owens, RA. 6034.

1935 PLYMOUTH two-door touring sedan, splendid condition throughout, $395. Yarbrough Motor Co., 559 West Peachtree St. HE. 5142.

1933 FORD standard tudor, radio, heater, $45 cash, balance 12 months. Call Strickland, WA. 9710; nights MA. 5507.

1937 BUICK tudor with trunk, radio, low mileage, $795. 116 Spring, opposite Southern Railway Bldg.

'37 FORD sedan, perfect condition, only driven 10,000 miles. Take $250 for $400 equity or trade. HE. 8229-W.

1936 CHEVROLET TOURING 4-DOOR SEDAN, $525. MEDCALF PONTIAC CO., DECATUR, GA. DE. 1867.

CHRYSLER—PLYMOUTH.
DEKALB MOTOR CO.
DE. 1568. DECATUR, GA.

GOOD buys in late model cars. Terms and trades. C. E. Freeman Motors, 31 North Ave., HE. 3637.

1935 OLDSMOBILE touring sedan with radio, $395. 116 Spring, opposite Southern Railway Bldg.

1936 OLDSMOBILE "8" 4-door sedan, 14,500 mi. Take old car, equity. Notes $27.83 mo. J. B. Scott, RA. 7022.

1936 CHRYSLER little 6 royal sedan, $545. 116 Spring, opposite Southern Railway building.

1937 FORD de luxe Tudor. A steal at $475. DE. 5134.

USED CARS—$10 down, $2.50 weekly. Your credit is good. 268 Edgewood Ave.

DOWNTOWN CHEVROLET CO.
329 WHITEHALL ST. MA. 5000

1930 Essex coupe $49
Lane Dolvin Motor Co. MA. 2941

1934 FORD V-8 fordor sedan, $235; $40 down, balance in 12 months. MA. 8697.

1937 FORD de luxe tudor, extra clean; will trade. Mr. H. Snead, RA. 3971.

1931 Chevrolet 4-door sedan $175
340 Courtland St. MA. 6586.

1934 FORD COACH, RUNS GOOD, $185. 266 IVY ST. JA. 2557.

1936 OLDS touring sedan. Will sacrifice. Easy terms. Smith, WA. 5255.

1937 CHEVROLET Coach, trunk, $550. Louis I Cline, 320 P'tree. WA. 1838.

SEE us first and last for used cars. Jack Porter, 253 Spring, N. W.

Auto Trucks For Sale 141

BARGAINS IN USED TRUCKS. INTERNATIONAL HARVESTER CO., 580 Whitehall St., S. W. MA. 4442.

1931 FORD 1½-TON A MODEL TRUCK, DUAL WHEELS. A-1 COND., $225. CALL ED McGEE. DE. 4390.

FEDERAL 6 truck, panel body, good condition, $70 for cash. DE. 1352.

Auto Trucks Rent 142

DIXIE DRIVE IT YOURSELF CO.
14 Houston St., N. E. WA. 1870

HERTZ DRIV-URSELF. Rent a Truck. 40 Auburn Ave. WA. 8080.

Busses 148

3 SCHOOL BUSSES
1933 CHEVROLET, Wayne 16-foot body, new motor, paint and upholstering.
1932 FORD, Union City 16-foot body, completely reconditioned.
1931 FORD, Wayne 16-foot body, in good shape.
WRITE, wire or telephone for full particulars. Must close out at once.
ROSWELL MOTOR CO.
Roswell, Ga.

Cylinder Grinding 149

FORD V-8 REGROUND $25
Pistons, Rings, Pins Included.
Remanufact'ed Ford A mtrs., each $30.50
McNEAL ENGINE WORKS.
Since 1905. 330 Rawson. WA. 6407.

Batteries 155

EVERCHARGE BATTERY SERVICE—No more recharging. 21 P'tree Arcade, JA. 2534.

Trailers 157

1936 COVERED Wagon, practically new, $450 delivered. Why pay high rent? Buy this trailer and save. Evans Motors, Inc., 234 Peachtree, N. E.

SEE the 1938 steel chassis trailcar at the fair. Only $295, f. o. b., Atlanta.

Wanted Automobiles 159

CASH FOR ALL LIGHT MAKE CARS
John S. Florence Motor Co.
230 WHITEHALL ST. MA. 3362-3

CASH AWAITING, LATE MODEL CARS. FROST-COTTON MOTORS.
450 PEACHTREE ST. WA. 9073.

WE BUY for cash, good used cars. John E. McCrea, Inc., West End, Atlanta. RA. 3113.

WE PAY CASH FOR CARS.
EVANS MOTORS 219 SPRING ST.

CASH for 1937 Chevrolet. Hall Motors. 292 W. P'tree. MA. 7343.

Motorcycles For Sale 164

1937 INDIAN SCOUT MOTORCYCLE. USED 5 MONTHS. PERFECT, $125 CASH. 266 PEACHTREE. WA. 2845.

Classified Display

Automotive

1934 AUBURN "8" 4-Door Sedan. Unusually clean throughout $275
BOOMERSHINES
435 Spring St.—JA. 1921
520 Spring St.—HE. 2367

JUDGE WILL PICTURE YOUTH DELINQUENCY

Judge Garland M. Watkins, of the juvenile court, will address the Parent-Teacher Association of the Lakewood school at 8 o'clock tonight at the school auditorium. His subject will be "Juvenile Delinquency."

Following the address, the association will discuss a program of juvenile protection for the Lakewood community which they hope to begin immediately. Businessmen in the Lakewood district as well as all mothers and fathers of the school children have been asked to attend.

Classified Display

Auto Trucks For Sale

USED TRUCK SALE
All Prices Reduced
WE HAVE 39 TRUCKS that must be sold in the next 9 DAYS. If you are looking for a real BARGAIN we have it in any size and MAKE.
We will take your old truck in trade, and give you LIBERAL TERMS on the balance.

1934 Chevrolet 1½-Ton, 157-inch wheelbase cab, chassis, duals	$225
1929 Ford 1½-Ton, 131-inch wheelbase, stake body, good condition	$ 95
1936 Ford ½-Ton Pickup; A-1 condition	$365
1935 International C-40—2 to 3-ton, 185-inch wheelbase; A-1 condition	$575

INTERNATIONAL HARVESTER CO.
MAin 4442.

Automotive

1935 REO 6-Wheel, 4-Door Touring Sedan. Must see and drive to appreciate. Only $385
BOOMERSHINE'S
435 Spring St.—JA. 1921
520 Spring St.—HE. 2367

'37
FORD De Luxe Sedan, Radio, Seat covers. Very, very low mileage $675
DODGE Touring Sedan. Just like new $725
OTHERS 50 to 2,000
PACKARD
1370 Peachtree
JA. 2727

WADE MOTOR CO.
Ford R&G
Guaranteed Used Cars

'37 FORD De Luxe Fordor Sedan; radio, white side-wall tires—Substantial discount.	
'36 FORD Tudor Touring	$445
'36 PLYMOUTH 4-Door Sedan	425
'36 FORD Coupe	395
'34 FORD Tudor	275
'31 FORD Victoria Coupe	175
'34 STUDEBAKER Coupe	165
'31 CHEVROLET Coach	165
Trucks	
'34 FORD 1½-Ton L. W. B. C. & C.	$225
'35 DODGE 1½-Ton Panel	295
'35 FORD 1½-Ton 157-in. C. & C.	345

Many Others
All Prices—Easy Terms
USED CARS & TRUCKS R&G ALL MAKES
399 400 SPRING ST. WA. 6720

WE ARE GOING TO SELL
14 AUTOMOBILES
THURSDAY, FRIDAY and SATURDAY
REGARDLESS OF PRICE
COME AND PICK YOURS OUT
MAKE US AN OFFER
LIKELY YOU WILL BUY
REASON—"That's Our Business"

'37 FORD De Luxe Fordor Touring. Radio, special paint, white sidewall tires, fender shields, air horns, only 4,000 miles .... ?

'37 FORD "85" De Luxe Tudor. This car has over $200 worth of accessories, radio, spot and fog lights, fender shields, air horns, etc. Driven very little .... ?

'37 FORD "85" Standard Tudor. Black finish, white sidewall tires. 3,000 miles. Just like new .... ?

'36 FORD Tudor Touring. Washington Blue finish, Lee 6-ply tires, mechanically A-1. Only 21,000 miles .... ?

'36 FORD Tudor Touring. Washington finish, good tires, upholstery clean, mechanically perfect .... ?

'35 FORD De Luxe Tudor. Good finish and upholstery, white side wall tires, radio .... ?

'35 FORD Standard Tudor. This car has been driven very little by an owner .... ?

'34 PONTIAC Convertible Coupe. New finish, seat covers, top, tires good, 6 wire wheels, mechanically O. K. .... ?

'34 CHEVROLET 2-Door. Black finish, radio, almost new tires. A real buy .... ?

'32 CHRYSLER Sport Coupe. New cream finish with red wheels, new seat covers, two new tires, mechanically O. K. .... ?

'32 CHEVROLET Tudor. New olive green seat covers, new tires. This car is jam up in every way .... ?

'31 CHEVROLET 6 w. w. Sedan. New finish, seat covers, almost new tires. A real buy .... ?

'31 OLDSMOBILE 4-Door. Leather upholstery, new tires. This car has been driven by one owner. ?

'31 CHEVROLET 2-Door, 6. w. w. New finish, good tires, motor just been gone over .... ?

10 Extra Clean Model "A's" That We Are Going to Sell.
50 to select from—Come early before they are picked over—Terms—Trades.
We Buy Used Cars, All Makes
JOHN E. McCREA, Inc.
West End Ford Dealer
555 West Whitehall St., S. W.
Don't phone. When you come out ask for Mr. Sneed.

AMERICA IS SAFE, GOVERNOR ASSERTS

Radicalism Can Never Fit Into U. S. Ideals, Rivers Tells Masons.

Americans fear no radical forces within her boundaries because their country was founded on fundamentals and not a selfish gold greed, Governor Rivers declared last night at the 81st birthday party of the Fulton Lodge No. 216, F. & A. M.

The Governor was speaking on "Americanism" at the banquet which also marked the second annual Masonic food shower for the Masonic home at Macon. Approximately $2,000 worth of food for the children's home was donated by members of the lodge.

Country More Stable.

"This country is more stable than other nations of the world because the foundation and ideals of Americanism is the perpetuation and preservation of the American home, the right to worship God according to the dictates of one's own heart and the advancement of the public schools," the Governor declared.

"As long as we seek these fundamentals and not the selfish accumulation of wealth, there need be no danger of any radical forces that would tear down our republic," the executive continued.

Introduces Governor.

Judge E. D. Thomas, of Fulton superior court, past grand master of the state of Georgia, introduced the Governor. Other guests included Judge Thomas H. Jeffries, ordinary of Fulton county, and Raymund Daniel, both past grand masters.

Grand Secretary Frank F. Baker and Superintendent H. Daugherty, of the home, accepted the food in behalf of the officials. Trustees D. L. Shannon, of Atlanta, and W. W. Webb, of Hahira, were present.

The program of entertainment was presented by Tubby Walton and J. E. Nelson. Jack Weinkle, worshipful master of the Fulton lodge, presided.

OWEN SUMMONED TO MAP FARM BILL

Fair Price for Cotton Expected To Be Among Aims of Georgian.

By GLADSTONE WILLIAMS.

WASHINGTON, Oct. 20.—The call issued today by Chairman Jones, of the house committee on agriculture, for a meeting of that body in Washington on October 29 to begin the drafting of a general farm bill means that Representative Emmett Owen, of Georgia, only member of the committee from his state, will serve three weeks longer in the special session of congress than other Georgia congressional members.

Chairman Jones did not indicate in his call today whether his committee would hold public hearings or meet in executive session, but he let it be known he would have the tentative draft of a farm measure ready for consideration of the house on November 15, the date upon which President Roosevelt called the congress to meet in special session.

He has asked all members of his committee—28 in all—to be here next Friday week, and it is assumed Representative Owen will be among those present.

What ideas the Georgian entertains as to a general farm program is not known in Washington, but it is assumed he will insist upon a program that will insure for cotton growers of his section a fair and equitable price for their staple, especially during a falling market.

HEADS EXCHANGE CLUBS.

TAMPA, Fla., Oct. 20.—(AP)—E. W. Sprague, of Memphis, was elected national president of the Exchange Clubs today as delegates closed their annual convention here and more than 350 embarked on a post-convention trip to Cuba.

Classified Display

Automotive

FIRST AID CLASS TO START MONDAY

Red Cross Institute Is Part of State Program.

The American Red Cross Institute for first aid and accident prevention will open in Atlanta at 3:30 p. m. Monday at Commercial High school, Dr. Willis A. Sutton, school superintendent, announced yesterday.

Teachers in Fulton and DeKalb counties are eligible to attend the institute at Commercial during its 10-day session.

Dr. Sutton pointed out the institute is a part of the state-wide first aid and accident prevention program taught by the Red Cross under the auspicies of the state department of education.

Dr. L. M. Thompson, formerly of Yale University, will be the Atlanta instructor.

The school superintendent urged that all physical training teachers, nurses, teachers of home hygiene and physiology, and at least one principal, teacher or clerk from every school take the course.

ALBERT WILDE, 60, DIES AT RESIDENCE

Former President of Acworth Textile Mill Was an Active Mason.

Albert Tisdale Wilde, 60, well-known textile executive and active Mason, died yesterday morning at the residence, 589 Boulevard, N. E., after an extended illness.

A native of New Bedford, Mass., Wilde was a prominent figure among the textile mills of that section before coming to Georgia about 10 years ago. He was formerly president of the Elizabeth Bartlett Textile Mills at Acworth, Georgia.

He was a Shriner, a member of the Melba Temple of Springfield, Mass., a past high priest in the Masonic order at Warren. Mass. and a member of the Solomon Chapter of the Royal Arch Masons.

Ill health forcing him to retire from business, Mr. Wilde came to Atlanta about five weeks ago.

Surviving are his wife, the former Harriet May Neal, of New Bedford; a daughter, Mrs. W. B. Lunsford; three sisters, Mrs. Horace Bassett, Birmingham, England; Mrs. A. H. Smith, New Bedford, and Miss Mary Anne Wilde, New Bedford, and two brothers, Ezra and Fred Wilde, New Bedford.

Funeral services will be held at 11:30 Saturday morning at Spring Hill.

ALBERT P. SWEATMAN PASSES AT RESIDENCE

Albert P. Sweatman, 75, of 473 Cameron street, S. E., died last night after a long illness.

Surviving are two daughters, Mrs. H. E. Schlittler, Mrs. D. P. Voyles, and a son, R. C. Sweatman. Funeral arrangements will be announced by H. M. Patterson & Son.

WLW
428 Meters — 700 Kilocycles

6:00—Amos 'n' Andy.
6:15—Local Varieties.
6:30—Lum and Abner.
6:45—Pleasant Valley Frolics.
7:00—Rudy Vallee.
8:00—Showboat.
9:00—Bing Crosby.
10:00—Paul Sullivan.
10:30—Theater Digest.
10:45—Jan Garber's orchestra.
11:00—Johnny Hamp's orchestra.
11:30—Andy Kirk's orchestra.
12:00—Sammy Kaye's orchestra.
12:30—Moon River.
1:00—Sign off.

On the Networks

NBC-WEAF

BASIC—East: WEAF WNAC WTIC WJAR WTAG WCSH KYW WFBR WRC WGY WBEN WCAE WTAM WWJ WSAI WDEL; Midwest: KSD WMAQ WHO WOW WDAF WIRE KSTP; OPTIONAL (stations operate interchangeably on either RED or BLUE networks): BASIC—East: WLW WFEA WSAN WORK WCOL; Midwest: WOOD WGL WGBF WBOW WEBC KSOO KANS. OTHER OPTIONAL STATIONS—Canadian: CRCT CFCF; Central: WCFL WTMJ WIBA WDAY KFYR; South: WTAR WPTF WIS WJAX WFLA-WSUN WIOD WSOC WFBC WWNC WCSC WAVE WSM WMC WSB WAPI WSMB WJDX KVOO WKY WFAA WBAP KPRC WOAI KTHS KGBX KTBS KARK KGNC.
6:00—Louis Panico and his orchestra.
6:15—Vocal Varieties by Choral.
6:30—Leo Reisman's orchestra.
7:00—Rudy Vallee Hour.
8:00—Showboat of Radio.
9:00—Radio Music Hall.
10:00—Amos 'n' Andy.
10:15—Lou Breese and orchestra.
10:30—Northern Lights, Drama.
11:00—Terri Franconi and Songs.
11:08—Jerry Blaine's orchestra.
11:30—Earl Hines and orchestra.

CBS-WABC.

BASIC—East: WABC WADC WOKO WCAO WEEI WGR WKBW WKRC WHK WJR WDRC WCAU WJAS WPRO WFBL WJSV WGAR; Midwest: WBBM WFBM KMBC KMOX WHAS KFAB KRNT. DIXIE—WGST WSFA WBRC WQAM WDOL KLRA WREC WLAC WWL WTOC KRLD KTRH KTSA WACO KOMA WDBO WBT WDAE WBIG WDBJ WWVA WMBG WSJS WMBR WALA KTUL KGKO WCOA WDNC WNOX KWKH KNOW WMMM WJNO WCHS WPAR WMAZ WCOC WRVA.
6:00—Poetic Melodies.
6:15—New Feature Program.
6:30—We the People on Air.
7:00—Kate Smith Hour.
8:00—Major Bowes Hour.
9:00—Victor Boy Concert orchestra.
9:30—To be announced.
10:00—Cab Calloway's orchestra.
10:30—George Olsen's orchestra.
11:00—Orrin Tucker's orchestra.
11:30—Red Norvo and orchestra.

NBC-WJZ.

BASIC—East: WJZ WBZ-WBZA WBAL WHAM KDKA WGAR WXYZ WJTN WSYR WMAL WFIL WABY WEBR WCKY WSPD WEAN WICC WLEU. Midwest: WENR WLS KWK KOIL WREN WMT KSO WOWO WTCN.
(NOTE: See WEAF-NBC for optional list of stations.)
6:00—Easy Aces, skit.
6:15—New Feature program.
6:30—Lum and Abner.
6:45—The Kidoodlers' program.
7:00—General Johnson's Comment.
7:15—Leidersingers program.
7:30—To be announced.
8:00—March of Time.
8:30—Green Bros. Marimba orchestra.
9:00—NBC's Radio Night Club.
10:00—News; Vagabonds quartet.
10:15—Elza Schallert's Reviews.
10:30—Ran Wilde and orchestra.
11:00—Henry Busse's orchestra.
11:30—Garwood Van and orchestra.

MBS-WOR.

BASIC—WOR WBAL WLBZ WAAB WICO WLW WGN WSAI WGAR WFIL KGB KFRC KVOE KOB WGDM KXO WCAE WSAR WOL CKLW. West: KHL WTOX WBBZ KFXM KPMO KFRC KGB.
6:00—Rex Battle's orchestra.
6:30—Dick Stabile's orchestra.
7:00—Music by Victor Erwin.
7:30—Wayne King's orchestra.
8:00—Kay Kyser's orchestra.
8:30—Alfred Wallenstein's Sinfonietta.
9:00—The Commentator Forum.
9:15—The Charioteers.
9:30—Henry Weber's Musical Revue.
10:15—Freddie Martin's orchestra.
10:30—Johnny Messner's orchestra.
11:00—Benny Goodman's orchestra.
11:30—Wayne King's orchestra.

ON THE RADIO WAVES TODAY

RADIO HIGHLIGHTS.

6:00—Poetic Melodies, WGST.
7:00—Rudy Vallee's Varieties, WSB.
7:00—Kate Smith, WGST.
7:30—March of Time, WAGA.
8:00—Major Bowes' Amateur program, WGST.
8:00—Charles Winninger's Show Boat, WSB.
9:00—Bing Crosby, WSB.
10:00—The Vagabonds, WAGA.
10:30—George Olsen's orchestra, WGST.
11:00—Henry Busse's orchestra, WAGA.
11:30—Earle Hines' orchestra, WSB.

SYLVIA SIDNEY—"Dead End," the sensational stage and screen drama of life in the streets of New York, will be brought to the air with Sylvia Sidney in the starring role on the Kate Smith hour to be heard over WGST at 7 o'clock tonight. Miss Sidney will play the role of "Drina," the character she portrayed in the screen production. Other features of the full-hour program will include the Kate Smith "Football Forum" conducted by Coach Jim Crowley; music by Jack Miller and his orchestra, and the Ted Straeter chorus; comedy by Henry Youngman, and songs by Kate Smith, singing mistress of ceremonies.

SHOW BOAT—Cap'n Henry will feature music from the original Edna Ferber-Jerome Kern "Show Boat" production during the final broadcast of the Show Boat, to be heard over WSB at 8 o'clock tonight.

Also to be heard on the program will be Spencer Tracy, motion picture star; Virginia Verrill, Nadine Conner, Tommy Thomas, Warren Hull, Hattie McDaniel, Eddie Green, Max Terr's chorus and Meredith Willson's orchestra.

Program music includes:
"My Bill" (Verrill).
"Make Believe" (Conner).
"Old Man River" (Thomas).

MUSICAL ESSAYS—The sea, calm and stormy, as a place of adventure, as the background for a love episode, the sea in history, the sea in many moods is the subject to be "discussed" in terms of music as the second program of Victor Bay's new "Essays in Music" series to be heard over WGST at 9:30 o'clock tonight.

The introduction to the Rimsky-Korsakoff opera, "Sadko," based on a quaint water episode, will be used as a transitional theme throughout the broadcast. Ruth Carhart, contralto, and Darrel Woodyard, baritone, will be soloist.

Music on the show includes:
"Calm Sea and Prosperous Voyage."
"Sea Rapture" (Carhart).
"Sinbad and the Sea."
"The Mermaid" (Woodyard).
"Ocean, Thou Mighty Monster."
"Sea Fever" (Woodyard).
"The Flying Dutchman."

WAGA
206.8 Meters — 1450 Kilocycles

6:45 A. M.—Front Page.
7:00—Musical Clock.
8:00—Breakfast Club, NBC.
8:40—Press Radio News, NBC.
8:45—Breakfast Club, NBC.
9:00—"Ann Page Suggests."
9:15—Vaughn de Leath, NBC.
9:30—Bennett and Wolverton, NBC.
9:45—Viennese Ensemble, NBC.
10:00—Front Page.
10:15—Hollywood High Hatters, NBC.
10:30—Cleo Brown, songs and piano, NBC.
10:45—The Originalities, NBC.
11:0—The Church in the World Today, NBC.
11:15—George Griffin, tenor, NBC.
11:30—Community Chest program.
12:15 P. M.—Front Page.
12:30—Love and Learn, serial, NBC.
12:45—Community Chest program.
1:00—Stroller's Matinee, NBC.
1:30—El Caballero, NBC.
1:45—Ranch Boys, NBC.
2:00—NBC Light Opera Co., NBC.
2:30—Presbyterian Foreigns Centennial.
2:45—Sheftner and Brenner, NBC.
3:00—Club Matinee, NBC.
3:30—General Federation of Women's Clubs, NBC.
4:00—Little Variety Show, NBC.
4:30—Front Page.
4:35—Childhood and Youth Week.
4:45—Al Vierra and his orchestra, NBC.
5:00—Ruth Beall, soprano.
5:15—Harry Kogen's orchestra, NBC.
5:30—Press Radio News, NBC.
5:35—Tony Russell, songs, NBC.
5:45—Betty and the Escorts, NBC.
6:00—Sports Review.
6:05—Interlude.
6:15—Rhythm and Romance.
6:30—Front Page.
6:45—The Kidoodlers, quartet, NBC.
7:00—Tonic Tunes.
7:15—Snowball and Sunshine.
7:30—"The March of Time," NBC.
8:00—NBC Concert Hour, NBC.
9:00—Postmaster General Farley, NBC.
9:30—NBC Night Club, NBC.
10:00—The Vagabonds, NBC.
10:15—Elza Schallert Revues, NBC.
10:30—Front Page.
10:35—Ran Wilde's orchestra, NBC.
11:00—Henry Busse's orchestra, NBC.
11:30—Garvood Van's orchestra, NBC.
12:00—Dance Parade.
1:00—Sign off.

WATL
218.8 Meters — 1370 Kilocycles

6:00 A. M.—Sunrise Express.
6:30—Sons of the Pioneers.
7:00—News.
7:05—Good-Morning Man.
8:00—News.
8:05—Good-Morning Man (continued).
9:00—News.
9:05—The Magic Fingers.
9:15—Manhattan Choristers.
9:30—Morning Melodies.
10:00—News.
10:05—Rhumba Rhythm.
10:15—Radio Bible Class.
10:45—Hugh Porter, songs.
11:00—News.
11:05—Emilio Moreno's orchestra.
11:15—A Study in Brass.
11:30—The Duke of Ellington.
11:45—Your Serenader.
12:00—News.
12:05 P. M.—Midday Merry-Go-Round.
1:00—News.
1:05—Motoring Mike.
1:15—The King of Swing.
1:30—Philosophic Swing.
1:45—Swingin' in the Shade.
2:00—News.
2:05—Mal Directs.
2:15—The Brigadiers.
2:30—Distinctive Dance Music.
2:45—Music in the Morgan Manner.
3:00—News.
3:05—Rev. Boring.
4:00—News.
4:05—Swing Session.
5:00—News.
5:05—The Royal Canadians.
5:15—The Monitor Views the News.
5:30—Spreadin' Rhythm Around.
5:45—Jammin'.
6:00—News.
6:05—Dinner-Dance Melodies.
6:30—The Clambake Seven.
6:45—Sophisticated Swing.
7:00—News.
7:05—Jazznocracy.
7:15—Ruby Newman's orchestra.
7:30—Movie Contestants.
7:45—The Cocktail ensemble.
8:00—News.
8:05—Don Moran's orchestra.
8:15—You Shall Have Rhythm.
8:30—Edmund Clair and his orchestra.
8:45—Sid London and his orchestra.
9:00—News.
9:05—That English Maestro.
9:15—Johnny Richmond's orchestra.
9:30—Rendezvous for Two.
9:45—Arnold Briggs and his orchestra.
10:00—News.
10:05—Swing Is in the Air.
10:30—Harry Hearn's orchestra.
10:45—Jan Barger's orchestra, WLW.
11:00—Johnny Hamp and his orchestra, WLW.
11:30—Dancing Party.
12:00—Long About Midnight.
12:30 A. M.—Moon River, WLW.
1:00—Sign off.

September 18 is called the Day of Humiliation by many Chinese. It is a day dedicated to defeats.

WGST
336.9 Meters — 890 Kilocycles

6:00 A. M.—Farm Market Report.
6:10—ATLANTA AND THE WORLD—NEWS BY THE CONSTITUTION.
6:15—Cheek Sisters.
6:30—The Morning Jubilee.
6:45—The Swamp Stompers.
7:00—Musical Sundial.
8:05—Studio program.
8:10—ATLANTA AND THE WORLD—NEWS BY THE CONSTITUTION.
8:15—The Baker Man.
8:30—Richard Maxwell, CBS.
8:45—The Swingsters.
9:00—Hymns of All Churches.
9:15—Myrt and Marge, CBS.
9:30—Emily Post, CBS.
9:45—Reflections in Melody.
10:00—Mary Lee Taylor, CBS.
10:15—The Magazine of the Air, CBS.
10:30—Big Sister, CBS.
10:45—Monticello Party Line.
11:00—Singin' Sam.
11:15—Edwin C. Hill, CBS.
11:30—Linda's First Love.
11:45—The Voice of Experience.
12:00—Silver Serenade.
12:15 P. M.—ATLANTA AND THE WORLD—NEWS BY THE CONSTITUTION.
12:20—Interlude.
12:25—Dr. Felton Williams.
12:30—Lyric Serenade, CBS.
12:45—Sidewalk Snoopers.
1:00—Bill Strickland's orchestra, CBS.
1:15—Herbert Foote, CBS.
1:30—Dalton Brothers, CBS.
1:45—Ted Malone, CBS.
2:00—Theater Matinee, CBS.
2:30—Do You Remember, CBS.
3:00—Ted Malone, CBS.
3:15—ATLANTA AND THE WORLD—NEWS BY THE CONSTITUTION.
3:20—The Novelteers, CBS.
3:30—Loew's Grand program.
3:45—United States Army band, CBS.
4:00—Follow the Moon, CBS.
4:15—Life of Mary Southern, CBS.
4:30—Betty and Bob.
4:45—Studio program.
4:50—Studio.
5:00—Health Talk.
5:15—Sidewalk Snoopers.
5:30—Last Minute Football News, CBS.
5:45—Souvenirs of Song.
6:00—Poetic Melodies, CBS.
6:15—Lord Elgin.
6:30—Sports Review.
6:35—Studio.
7:00—Kate Smith, CBS.
8:00—Major Bowes Amateur Hour, CBS.
9:00—Tish, CBS.
9:30—Essays in Music, CBS.
10:00—Sports Review.
10:05—Studio.
10:15—Cab Calloway's orchestra, CBS.
10:30—George Olsen's orchestra, CBS.
11:00—ATLANTA AND THE WORLD—NEWS BY THE CONSTITUTION.
11:05—Frankie Masters' orchestra, CBS.
11:30—Hod Williams orchestra.
12:00—Sign off.

WSB
405.2 Meters — 740 Kilocycles

5:55 A. M.—Another Day.
6:00—Charlie Smithgall's Morning Merry-Go-Round.
7:00—Good-Morning Melodies, NBC.
7:15—News.
7:30—Do You Remember? NBC.
8:00—Women and News, NBC.
8:15—The Streamliners, NBC.
8:40—Press-Radio News, NBC.
8:45—The Landt trio, NBC.
9:00—Thursday Morning Serenade.
9:15—Morning Serenade continued.
9:30—Enid Day.
9:45—News.
10:00—"Young Widder Jones."
10:15—Atlanta Community Chest program.
10:30—Half Past Eleven, NBC.
10:45—Gay Nineties, NBC.
11:00—Happy Jack, songs, NBC.
11:15—Edna Lee.
11:20—The Cadets' quartet, NBC.
11:30—The National Farm and Home hour, NBC.
12:30 P. M.—News.
12:45—Atlanta Community Chest speakers—program broadcast from the Atlanta Athletic Club.
1:00—Cross Roads Follies.
1:30—"How to Open a Shop," NBC.
1:45—Men of the West quartet, NBC.
2:00—Pepper Young's Family, NBC.
2:15—Ma Perkins, NBC.
2:30—Vic and Sade, NBC.
2:45—The O'Neills, NBC.
3:00—News.
3:15—The Guiding Light, NBC.
3:30—Brenau College program.
3:45—The Road of Life, NBC.
4:00—School of the Air.
4:30—Josh Higgins, of Finchville, NBC.
4:45—News.
5:00—Adventures of Jimmy Allen.
5:15—Don Winslow of the Navy, NBC.
5:30—The Freshest Thing in Town.
5:45—Little Orphan Annie, NBC.
6:00—The Sports Review.
6:15—The Easy Aces.
6:30—Lum and Abner, NBC.
6:45—Vocal Varieties.
7:00—Rudy Vallee's Royal Varieties, NBC.
8:00—The Show Boat, NBC.
9:00—Music Hall, NBC.
10:00—Amos 'n' Andy, NBC.
10:15—News.
10:31—Northern Lights, NBC.
11:00—Jerry Blaine and his orchestra, NBC.
11:30—Earl Hines and his orchestra, NBC.
12:00—Sign off.

SHORT-WAVE

JOHANNESBURG—1:30 P. M.—Trafalgar Day program. ZTJ, 49.2 m., 6.09 meg.
TOKYO—3:45 P. M.—Jazz songs by Japanese composers. JZK, 19.7 m., 15.16 meg.; JZJ, 25.4 m., 11.80 meg.
BERLIN—4:00 P. M.—Beautiful Melodies. DJD, 25.4 m., 11.77 meg.
ROME—5:00 P. M.—News in English. 2RO, 25.4 m., 11.81 meg.
MOSCOW—6:00 P. M.—News and program for English listeners. RAN, 31 m., 9.6 meg.
SCHENECTADY—6:30 P. M.—The Science Forum. W2XAD, 19.5 m., 15.33 meg.; W2XAF, 31.4 m., 9.53 meg.
CARACAS—6:45 P. M.—Juan Alvarado, singer. YV5RC, 51.7 m., 5.8 meg.
PRAGUE, Czechoslovakia—6:55 P. M.—Light music and songs. OLR4A, 25.34 m., 11.84 meg.
LONDON—7:00 P. M.—"Trafalgar Day," documents relating to the Battle of Trafalgar and the events preceding and following the action. GSP, 19.6 m., 15.31 meg.; GSO, 19.7 m., 15.18 meg.; GSF, 19.8 m., 15.14 meg.; GSD, 25.5 m., 11.75 meg.
BERLIN—8:15 P. M.—"The Magic Flute," by Mozart, Act II. DJD, 25.4 m., 11.77 meg.
LONDON—9:40 P. M.—"Sporting Guns on Test," a microphone tour of the Birmingham proof house. GSG, 16.8 m., 17.79 meg.; GSI, 19.6 m., 15.26 meg.; GSD, 25.5 m., 11.75 meg.; GSB, 31.5 m., 9.51 meg.
TOKYO—11:45 P. M.—Vocal selections, sung by Yoshie Fujiwara. JZK, 19.7 m., 15.16 meg.

His Excellency
FRED P. CONE
Governor of Florida
INTRODUCES
EMILY POST
Famous Authority on Etiquette
in new program of vital interest to women
"How to Get the Most Out of Life"
THURSDAY, OCTOBER 21st
9:30 A. M. over WGST
Sponsored by
FLORIDA CITRUS COMMISSION

TUNE IN
THE AIR Adventures of JIMMIE ALLEN
WSB at 5 P. M.
MONDAY thru FRIDAY

News of Gate City Told in Paragraphs

T. J. Lyon has returned from Cleveland, Ohio, where he attended the fifty-first convention of the United Typothetae of America, of which he is director of the fifth zone, including the states of Florida, Georgia and South Carolina.

John D. Chotas yesterday was in possession of a fountain pen, awarded him last week by the local chapter of Ahepa as a reward for his services during the past year. The pen was presented by Nick Regas, president of the chapter, at a banquet in the Greek Community Hall.

Dr. E. P. Alldredge, secretary of statistics of the Baptist Sunday school board, Nashville, will be the featured speaker at the Gordon Steet Baptist church tonight. The church this week is celebrating its thirtieth anniversary. Tonight has been designated as "school night."

Lyle - Brewster Post No. 50, American Legion, and unit No. 50, American Legion Auxiliary, will hold their regular joint meeting at 7:30 o'clock tonight at the Legion hall at College Park, it was announced by R. Irvin Wright, post commander.

Mrs. W. F. Cruselle, of 719 Spring street, N. W., injured a week ago when struck by an auto while crossing Spring at Third street, is improving at St. Joseph's infirmary.

Governor Rivers will speak at the next meeting of Gate City Lodge No. 144, B'nai B'rith. The meeting is scheduled for Monday night at the Standard Club on Ponce de Leon avenue. "The Constitution" will be the subject of the Governor's address.

Harold Thacker, 19, who escaped Fulton deputy sheriffs in the courthouse after being sentenced for auto theft, and his partner, Ray Riley, 19, were bound over in recorder's court yesterday to the grand jury on charges of robbery by snatch.

TAX RELIEF IS URGED TO BOOST BUILDING

PITTSBURGH, Oct. 20.—(AP)—Wendell P. Barker, of New York city, recommended today to the nation's real estate leaders a taxation relief plan to encourage replacement of obsolete buildings.

The former chairman of the Mortgage Commission of New York state proposed new legislation before the American Institute of Real Estate Appraisers at the thirtieth annual convention of the National Association of Real Estate Boards.

2 SHIPS COLLIDE IN FOG; 7 REPORTED DROWNED

LONDON, Oct. 20.—(AP)—Dispatches from Amsterdam tonight reported seven persons were drowned when two German ships collided in a dense fog 15 miles off the mouth of the North sea canal on the north Netherlands coast.

The 954-ton steamer Westfalia and the 842-ton steamer Schwalbe were involved in the accident. The victims were aboard the Westfalia which sank.

The Schwalbe picked up the rest of her crew.

MORTUARY

MRS. LUCY WHITTEN.

Funeral services for Mrs. Lucy Whitten, 64, who died at her residence in Hapeville Tuesday night, will be held at 230 this afternoon from the Mount Zion Methodist church with the Rev. Harry W. Morris officiating. Burial will be in the churchyard.

MRS. GORDON DEMPSEY.

Last rites for Mrs. Gordon Dempsey, 28, of 757 Meldrum street, N. W., who died Monday at a private hospital, were held yesterday at Brookhaven Baptist church with burial in the churchyard cemetery. The Rev. Hillas McGinis officiated.

ZACK TAYLOR DORSEY.

Funeral services for Zack Taylor Dorsey, 88, of 305 Central avenue, S. W., who died at his residence Tuesday, were held yesterday afternoon at the graveside in Ruff cemetery, near Griffin.

SAMUEL L. CARRELL.

The body of Samuel L. Carrell, of Safety Harbor, Fla., who died here Tuesday at a private hospital, was sent last night to Bay Pines, Fla., for funeral services and burial.

NOTICE.

I will not be responsible for any debts made by anyone other than myself, after this date. L. P. BLACKMON.

WORLD'S LARGEST SELLER AT 10¢
St. Joseph
GENUINE PURE ASPIRIN

PRIVATE LOANS
On Diamonds, Watches and Jewelry
W. M. LEWIS & CO.
4TH FLOOR PETERS BLDG.

SEALED PROPOSALS will be received in the Division of Purchases and Sales, Department of Commerce, Washington, D. C., until 2 p. m., November 5, 1937, and then opened, for construction of a radio facility building and erection of radio towers at or near Atlanta, Ga.; Erie, Pa.; Indianapolis, Ind.; and Columbus, Ohio. Blanks for submitting proposals may be obtained upon application to the Chief, Division of Purchases and Sales at the above address. Proposal No. 28834.

BANKRUPT SALE.

I will sell at public outcry in the U. S. District Courtroom, Athens, Georgia, on Friday, October 23rd, 1937, at 10 o'clock a. m. (E.S.T.), the assets of the Athens Daily Times, Inc., Bankrupt, consisting of Printing Press, Linotype Machines, Casting Machine, a Matrix Roller Press, and other machinery; power wiring and motors, electric lights and wiring, type and metal pipe and fittings, benches, tables and racks, tools, and office furniture and fixtures. An inventory and appraisal can be seen by inquiring of the undersigned. This sale will be for cash, subject to confirmation by the Referee in Bankruptcy, and shall be free of liens, or subject to liens, as said Referee shall direct.

This October 19th, 1937.

G. A. BOOTH, Custodian,
Athens Daily Times, Inc., Bahkrupt.

COTTON GOODS, U. S. MARINE CORPS, QUARTERMASTER'S DEPARTMENT, WASHINGTON, D. C.—SEALED PROPOSALS, in duplicate, will be received by the Depot Quartermaster, U. S. Marine Corps, 1100 South Broad Street, Philadelphia, Pa., until 11:00 a. m., 29 October, 1937, and then be publicly opened for furnishink 100,000 yards denim, and 200,000 yards nainsook. Proposal blanks and other information may be obtained upon application to this office and the Depot Quartermaster, U. S. Marine Corps, Philadelphia, Pa. Hugh Matthews, Brigadier General, The Quartermaster. Schedule No. 276.

F. D. R. IS REPORTED AGAINST BIG LOANS

Farm Leaders Appeal to White House for .60 Corn Figure.

WASHINGTON, Oct. 20.—(AP)—President Roosevelt, informed persons said tonight, has cautioned farm leaders against pushing crop loans to a point where the drain on federal revenues becomes too great.

Certain of the leaders called on him today to ask 60-cents-a-bushel loans on corn to improve prices. While there was no word as to whether their plea would be granted, Mr. Roosevelt was understood to have raised the question whether the budget would permit wide extension of loans at this time.

However, Secretary of Agriculture Wallace subsequently told a press conference a government loan on this year's large corn crop "should be exceedingly desirable." He declined to say what loan rate he favored but conceded that a corn loan of about 46 cents a bushel would be comparable to the government's 9-cent-a-pound loan on this year's cotton crop.

Requests for the corn loans was made by Edward A. O'Neal, president of the American Farm Bureau Federation, who was accompanied to the White House by Wallace.

GEORGE ROOSEVELT IS SUED FOR $50,000

NEW YORK, Oct. 20.—(AP)—John A. Hughes, of Chelsea, Mass., brought suit today against George Roosevelt, owner of the yacht "Mistress," for $50,000, alleging that he was injured when carrying out orders of the master of the yacht.

The complaint did not identify Roosevelt further by George Emlen Roosevelt, a stockbroker and a close relative of President Roosevelt, is owner of a yacht named "Mistress."

FUNERAL NOTICES

WILDE—Died, Mr. Albert Tisdale Wilde, of 589 Boulevard, N. E., October 20, 1937. He is survived by his wife, formerly Miss Harriett May Neal, New Bedford, Mass.; daughter, Mrs. W. B. Lunsford; sisters, Mrs. Horace Bassett, Birmingham, England; Mrs. A. H. Smith and Miss Mary Annie Wilde, of New Bedford, Mass.; brothers, Mr. Ezra Wilde and Mr. Fred Wilde, both of New Bedford, Mass., and several nieces and nephews. Funeral services will be held Saturday morning, October 23, 1937, at 11:30 o'clock at Spring Hill. Rev. James Kennedy will officiate. H. M. Patterson & Son.

LODGE NOTICES

Called communication of Hermes Lodge, Ancient and Accepted Scottish Rite, this (Thursday) evening, at 7:30 o'clock. The Fourteenth degree will be conferred. All qualified brethren urged to attend. Visiting brethren especially welcomed. The class will report promptly at 7 p. m.
J. O. KING, Venerable Master.
E. P. KING, General Secretary.

The regular communication of Inman Lodge No. 637, F. & A. M., will be held in the lodge room, at Inman Yards, this (Thursday) evening, October 21, beginning promptly at 6:30 o'clock. The past master will confer the Master's degree. The annual home-coming of the lodge will be observed. Refreshments will be served. Visiting brethren are cordially and fraternally invited to attend. By order of
ROY L. McCAMY, W. M.
JAMES C. MORRIS, Secretary.

The regular communication of Sardis Lodge No. 107, F. & A. M., will be held in its lodge room, at Buckhead this (Thursday) evening at 7:30 o'clock. Business of importance will come before the lodge. All members of Sardis Lodge are urged to be present. Visiting brethren cordially invited to meet with us. By order of
JESSE L. WALTON, W. M.
A. W. WHITE, Sec'y.

The regular communication of John Rosier Lodge, No. 608, F. & A. M., will be held in its temple this (Thursday) evening at 7:30 o'clock. Visiting brethren are cordially invited to be with us. Members are urged to attend. By order of
D. H. VANDEGRIFF, W. M.
J. A. CAPE, Sec.

The regular communication of Pythagoras Lodge, No. 41, F. & A. M., will be held in the Masonic Temple, Decatur, Ga., this (Thursday) night, Oct. 21, at 7:30 o'clock. The E. A. degree will be conferred by Senior Warden Roger H. Bell. Visiting Masons are invited to attend. By order of
HARRY M. STANLEY JR., W. M.
FLETCHER PEARSON, Sec.

(COLORED.)

JAMES—Mr. Augustus James, of 443 Dover street, passed October 19. Funeral will be announced by Ivey Bros., morticians.

HAYWOOD—Mrs. Eunice M. Haywood, wife of Rev. J. M. Haywood, passed away at her residence, 1061 Harwell street, October 20. Funeral announced later. Sellers Bros.

GHOLSTON—The friends and relatives of Mrs. Fannie Gholston are invited to attend her funeral today (Thursday) at 2 p. m. from Mount Carmel A. M. E. church, Doraville, Ga. Rev. E. G. Clements officiating. Interment, churchyard. Cox Bros.

KELLY—The friends and relatives of Mr. Lewis Kelly, Mrs. Leola Stroud, Mrs. Zephore R. Palms are invited to attend the funeral of Mr. Lewis Kelly, Thursday, October 21, 1937, at 2 o'clock, from Iconium Baptist church. Rev. W. B. Bell and A. F. Bailey will officiate. Interment Southview cemetery. Walker's Funeral Home.

SOLOMON—Mrs. Ruth Collier Solomon, formerly of Montezuma and Atlanta, Ga., passed suddenly in New York October 12, 1937. She leaves to morn her loss a husband, Mr. Augustus Solomon; a daughter, Mrs. Aurelia Solomon Keaton; a grandson, Mr. Joffef Emanuel Solomon; a great-granddaughter, Miss Phylis Solomon, and a daughter-in-law, Mrs. Lillian Solomon, also a host of relatives and friends. The remains were eulogized by Bishop R. C. Lawson. Interment, Flushing, L. I.

THREE DIE IN AIR CRASH.

SPILSBY, Lincolnshire, England, Oct. 20.—(AP)—Three men were killed today when a Royal Air force plane crashed in a field during a heavy fog.

FUNERAL NOTICES

SWEATMAN—Died, Mr. Albert P. Sweatman, of 473 Cameron street, S. E., October 20, 1937. He is survived by his daughters, Mrs. H. E. Schlittler and Mrs. D. P. Voyles, and son, Mr. R. C. Sweatman. Funeral arrangements will be announced later. H. M. Patterson & Son.

HOGE—The friends and relatives of Mrs. S. C. Hoge, widow of the late Mr. S. C. Hoge, Mr. and Mrs. E. F. Hoge, Chattanooga, Tenn.; Mr. and Mrs. J. W. Hoge, Atlanta; Miss Marie Hoge, and Mr. and Mrs. C. F. Tucker, all of Chattanooga, Tenn., are invited to attend the funeral of Mrs. S. C. Hoge Thursday morning, October 21, 1937, at 10 o'clock at Spring Hill. Dr. Richard Orme Flinn and Rev. Allen Fleece will officiate. Interment Rose Hill cemetery, Macon, Ga., where graveside services will be held at 2:30 o'clock (E. S. T.) H. M. Patterson & Son.

LASSITER—The friends and relatives of Mr. and Mrs. W. T. Lassiter Sr., Mr. and Mrs. W. T. Lassiter Jr., Mrs. Irene Teal, Mr. and Mrs. B. E. Brock, Mr. and Mrs. Ray Barnes, Messers J. H., L. C., O. E. and W. C. Lassiter, Mrs. Minnie Shirley, Mrs. C. A. Stewart and Mrs. Fannie Doyal are invited to attend the funeral of Mr. W. T. Lassiter Sr. this (Thursday) morning at 11 o'clock from the Fairburn Baptist church. Rev. Toombs McGaughey will offificiate. Interment in Fairburn cemetery. Pallbearers selected will assemble at the residence, 971 Oak street, at 10 o'clock. Bishop & Poe.

WHITTEN—The friends of Mr. and Mrs. C. M. Whitten, Mrs. O. M. Johnson, Mr. and Mrs. L. W. Huckba, Mr. and Mrs. J. A. Stroupe, Mr. and Mrs. F. F. Lightfoot, Mr. and Mrs. J. L. Butler, Mr. and Mrs. R. E. Lewis, Mr. and Mrs. M. B. Whitten, Mr. and Mrs. W. L. Whitten, Mr. and Mrs. M. E. Whitten, Mr. and Mrs. Charles Whitten, Mr. Jerue Whitten, Mr. and Mrs. M. N. Whitten, Mr. and Mrs. J. W. Whitten, of Anderson, S. C.; Mr. and Mrs. H. L. Whitten, of Pittsburgh, Pa., and Mr. and Mrs. L. C. Lucas are invited to attend the funeral of Mrs. S. M. Whitten this (Thursday) afternoon at 2:30 o'clock from Mount Zion Methodist church. Rev. H. W. Morris will officiate. Interment Mount Zion churchyard. J. Austin Dillon Co., funeral directors.

SCOTT—The friends and relatives of Mr. W. W. Scott, Mr. and Mrs. W. O. Petty, Mr. and Mrs. G. R. Kimberly, Mr. and Mrs. J. Lawrence Green, Mr. and Mrs. Earl D. Hardy, Miss Elizabeth Petty, Miss Louise Green, Mr. W. O. Petty Jr., West Palm Beach, Fla.; Mrs. Sam H. Green, Mr. G. R. Kimberly Jr., Miss Sheila Scott Green and Mrs. Willie Scott, Charlotte, N. C., are invited to attend the funeral of Mr. W. W. Scott, Thursday afternoon, October 21, 1937, at 2 o'clock at the Stewart Avenue Methodist church. Rev. W. G. Crawley and Rev. J. Lee Allgood will officiate. Interment, Powder Springs, Ga. The following gentlemen will please meet at the church at 1:45 o'clock, to act as pallbearers: Mr. M. W. Wise, Mr. J. C. Kitchens, Mr. D. C. Hale, Mr. Carl Ellington, Dr. L. R. Brewer and Mr. Robert C. Bell; to act as escort: the members of the Bible Class of the Stewart Avenue Methodist church. The remains will lie in state from 1:30 o'clock until 2 o'clock. H. M. Patterson & Son.

Acknowledgement Cards
Engraved Promptly—Samples Sent
J. P. STEVENS ENGRAVING CO.
WAlnut 6870. 103 Peachtree St.

Why Make Your Will and Provide Life Insurance . . .
for your family, and still neglect something just as important—your Cemetery Lot?
Every family must have one.
Phone or call for information.
West View Cemetery Association
Phone RAymond 6116

(COLORED.)

MOSLEY—The funeral of Mrs. Katie Mosley will be held at Zion Grove Baptist church today (Thursday) at 11 a. m., Rev. Woodson and Rev. A. J. Walker officiating. James Johnson.

McDOWELL—Friends and relatives of Mrs. Della Mae Hill, Chester Mitchell, Mrs. Katie McBride and family are invited to attend the funeral of Mrs. Lillie McDowell today (Thursday) at 2:30 o'clock at Auburn chapel. Interment Chestnut Hill. Haugabrooks.

LEE—The friends and relatives of Mr. and Mrs. Charlie Lee, of 277 Piedmont avenue, N. E., are invited to attend the funeral of Mr. Charlie Lee today at 2:30 p. m. from our chapel. Rev. Grimmett will officiate. Interment South View cemetery. Hanley Co.

SCOTT—Friends and relatives of Mrs. Tommie Scott, of rear 562 Boulevard, are invited to attend her funeral today at 1 p. m. from the Metropolitan M. E. church, Rome, Ga. The cortege will leave from our chapel at 9:30 a. m. Interment Oakland cemetery, Rome. Hanley Co.

MOORE—Friends and relatives of Miss Neadie Bell Moore, of 36 Raymond street, S. W.; Mr. and Mrs. Robert Moore Sr., Mr. and Mrs. Robert Moore Jr., Mrs. Mary Garlington, Mr. and Mrs. Emmitt Moore and Mr. and Mrs. Samuel Clayborn are invited to attend the funeral of Miss Neadie Bell Moore today at 2:30 p. m. from our chapel. Rev. G. W. Ranger will officiate. Interment Lincoln cemetery. Hanley's Ashby St. Funeral Home.